Full Leased Wire Report of The International News Service

ght's Circulation
7,838
ths' Average 7,425
ber A. B. C.

THE CHRONICLE-TELEGRAM

. 177. ELYRIA, OHIO, SATURDAY, JANUARY 27, 1923. Weather: Probably snow and rain tonight and Sunday. PRICE TWO CE

RMAN AND FRENCH TROOPS CLASH

ATTORNEYS E STATE DUTY AIDING LAWS

A large audience attended the meeting of the Dry Federation for law enforcement last evening at the M. E. church, and they listened to two splendid addresses, one by Attorney General C. C. Crabbe and the other by Rev. Edwin Kirby.

Mrs. Nellie M. Hill, president of the county W. C. T. U. presided, and Mayor Jones was on the platform.

J. F. Burke introducedAttorney General Crabbe and spoke of the discrimination of the voters at the last election when they elected such men as C. C. Crabbe as against Stephen Young, Vic Donahey as against Carmi Thompson, Senator Fess as against Pomerene, and Bloom as against Chatfield. The successful candidates were for prohibition, and he believed that Carmi Thompson would have been elected if he had come out squarely for prohibition. He also believed that the election of Crabbe was a vindication of the direct primary issue.

Must Do Duty

Attorney General Crabbe declared in his address "that organized crime cannot exist if officials do their duty. He was glad that this city is not in the same class with Massillon, Alliance and other cities in the State where the officials had had charges preferred against them for lax enforcement of law. Officials have the Federal government, the State, the county and the municipality back of them, and they can compel observance of law if they so desire. However, the Federal government and state had but a limited number of men in their employ, and it was up to the citizens themselves to aid the officials in law enforcement, and if they did so, lawlessness would be stamped out. He said that as a general rule the legal fraternity refused to handle liquor cases, and that when a client knowingly and viciously violates the law an attorney owes a higher duty to the State than he does to such a client. An attorney can play an important part in law enforcement, if he will but do so. He emphatically stated that he was trying his best to do his duty, and appealed for the support and co-operation of the people. It was surprising to him to know of the many officials who were winking at the law and were violating their oath of office. He spoke in complimentary terms of the work of Don V. Parker, who was an extra man in his department engaged in helping put down the violation of the dry laws of the State and country.

Dr. Edwin Kirby, gave a report of the International Non-Alcoholic convention at Toronto, and stirred his audience by the vivid and forceful manner in which he described the work of this great convention. He declared that it was the most representative convention ever held, there being 111 delegates present, over two hundred temperance societies represented, and sixty-six different countries represented, all actuated by the one purpose, to annihilate the liquor traffic. In comparison he told of the convention of the wets in Brussels where it was declared that they would break down prohibition in the United States, by every means possible, fair or foul. Since that convention their efforts have been directed towards stirring up feeling in Europe and around the world against the United States especially between England and this country.

He stated that they would do their utmost to get a wet plank into the next platform of either the republican or democratic party, and if they did not succeed would try to elect a wet president, and would even go so far as to plunge the nations into another world's war in an attempt to gain their point. He urged the people to realize the great task before them, and to respect the fact that the other side had dollars and brains behind them. It was now a question of a sober or a drunken world. Prohibition he declared was the greatest health measure in the world, and he gave statistics from wet and dry cities and countries to prove his statement. It is now a question as to whether the principle of self government shall hold, or go back to autocracy. All nations of the world are looking to America at this time as an example for them to follow, and it was up to the people to see that they were not dis-

(Continued on Page 2)

EIGHT WL AT E PARTY

ght at 323 Huron anded eight men on a charge of sorderly conduct. am and Sayles when neighbors ound Joe Gerwell e wound in the took nineteen up when a doc- enry Johnson was ng the cutting, d with cutting to and Joe Matelka nduct, and John Tony Wescheska, Walter Oleszew- ion. Their cases afternoon. The they had liquor one or two said r at the house.

I WAGE ISPUTE RED

Jan. 27.—There it of a tempest loped centering ium Wage Bill, H. Bender and ty of the Indus- It appears that uring his campaight for govern- Miss Moriarity's foriarity was out son and Bender d a number of ught were assail- ly. n the local paper tring that Miss the Minimum rs ago, and that was supporting Miss Moriarity this is untrue ing to reply to t the Minimum says, "I did not er quoted me as mum Wage Bill y Miss Moriarity and I never said bill was framed rge that in my riarity was more party, or in the rty that she was Vage Bill." ll, the president League which cking the Mini- d two years ago. t Miss Moriarity end of the Mini- ways had been.

TER'S- KILLS TCHMAN

E. Jan. 27.—Wil- Junction police- ot by Vinzenio egger late Thurs- a local hospital escaped and au- ind no trace of

iam Hensley, an- rrested Campag- se full of liquor. eral blocks Cam- lrew a gun and men.

RTHQUAKE

27.—An earth- ince of approxi- s, believed to be y direction, was ismograph of the her bureau at the go today. Vibra- a. m. and reach- sity at 2:11.

Ireland, Jan. 27. bolshevism was ay by striking The strikers be- buildings begin- icipal gas works. uilding that the ed. an with a wage nsport workers ships lying idle

ENGLAND SEES NO HOPE FOR DEBT FAVORS

Will Be Given 62 Years to Pay Off $5,000,000,000 Owing to U. S.—Conflicting Viewpoints

WASHINGTON, Jan. 27.—Confirmation was obtained at the United States Treasury here this afternoon that the British debt envoys have carried back to London with them an American appeal to liquidate the $5,000,000,000 debt over a period of 62 years, at an interest rate of 3 per cent for the first 10 years and 3 1-2 per cent thereafter.

The proposition, it was announced at the treasury department represents the "minimum terms" which the American Commission would be willing to ask congress to endorse.

The treasury confirmed the main outlines of the American proposition after the International News Service had brought to its attention the statements of Chancellor Stanley Baldwin, upon his arrival in London today.

Chancellor Baldwin's announcement concerning the terms was said to be "substantially correct, although not exactly so in every particular" this statement by the treasury department came after another memo of the American debt commission had said Baldwin's statement was "not correct."

LONDON, Jan. 27.—Stanley Baldwin, chancellor of the exchequer and head of the British debt funding mission, who arrived from Washington today to report to the cabinet, said that Great Britain has already obtained the best terms that the United States will give and that he will not return to America for any further negotiations. The chancellor expressed keen regret that the negotiations on the American side had fallen into the hands of politicians.

Mr. Baldwin and the other members of the mission arrived at Southampton upon the White Star liner Olympic. The chancellor placidly puffed his pipe while he summed up his conclusions in the following terse sentences:

"There is no hope of getting America to offer better terms. The problem now is whether the British cabinet will accept the terms offered. Any change of opinion in the United States would be against England, not in our favor. Cancellation has got upon the nerves of the American people. I am not going back to the United States on war debt business."

Other members of the British party agreed with Mr. Baldwin that debt cancellation was a very unpopular subject in the United States at this time.

ALTEN OF AVON, GIVEN JAIL SENTENCE

Joe Mathias Alten, of Avon, was before Judge W. B. Thompson this morning on a charge of contempt of court. He is the father of eleven children, and four of them testified against him this morning. Alten's wife has sued him for a divorce, and the court issued an order restraining him from visiting his home or interfering with his wife and children. January 4h he got drunk went home and drove his children into the street. His wife at that time was in the hospital. He was given ten days in jail, and advised to turn over a new leaf by the Judge. Alten said that he had lost his saloon business when the State went dry, and that that was the cause of his trouble at the present time, as he was very nervous and discouraged.

DEATH OF TWIN MAY CAUSE SISTER'S DEATH

LIMA, O., Jan. 27. — A strange case of sympathy, involving the bodies of twins is manifested here.

Measles caused the death of Wanda Jane, one of the two year old twins of Mr. and Mrs. C. J. Longfair. Janet, the twin sister, is reported to be in a critical condition, suffering from a severe cold.

Physicians expressed belief that Janet who does not know of the death of her little sister, will not recover. The doctors declared that the death of Wanda has caused little Janet's body to droop, although the surviving twin was kept in a separate room.

STEAL PASTOR'S TIRE

Rev. W. L. Burner reported to the police that while at the Church of Christ on Second street someone had stolen a spare tire and rim from his Ford Sedan.

SHIPYARD MAN KILLED SECOND DAY AT LABOR

LORAIN, Jan. 27.—Within 24 hours after he commenced work, Norman Whisler, 21, single, was so badly crushed at the American Shipbuilding Co. that death was almost instantaneous. Coroner M. E. Perry of Elyria, rendered a verdict of accidental death.

5 DIE IN AUTO TRAGEDY; BLAST ALSO KILLS ONE

HUSBAND WANTED TO WED SERVANT, SAYS SUED WIFE

Above, Mrs. Jane Mulford, housekeeper; below, Mrs. Rose Baker Cromwell, the wife.

Mrs. Rose Barker Cromwell, testifying in her own defense, in the trial of the divorce action of her husband, John Howard Cromwell, wealthy but aged, declared that he offered her $75,000 to let him get an uncontested divorce so that he could "marry or adopt" his housekeeper, Mrs. Jane Mulford. She denied that she had trifled with the affections of her aged husbar

FIREMEN MAKE 3 FAST RUNS

The Fire Department was called to the Elyria Hotel at nine o'clock this morning, for a small fire. The flooring under the grate had caught fire. The total loss will not amount to over $100.00. The department was called to the hotel again at ten fifteen by the same fire.

A call was responded to at twelve o'clock at the corner of Second St. and Middle avenue. The oil on top of the motor of an automobile belonging to the Hall Taxi Company, had taken fire. No damage was done.

TANK SHIP TOLL NOW PLACED AT TEN

TAMPICO, Mex., Jan. 27.—The death list in the burning of the Aguila Oil Company's tank ship San Leonardo in the Panuco river was placed at ten today.

As the ship's master, Captain Jose Medina and many members of the crew were on shore leave when the fire broke out Friday morning, it was difficult to check up the exact number of missing.

The ship was destroyed. The origin of the fire it unknown.

FIND LIFELESS BODY OF WOMAN

COLUMBUS, Jan. 27.—Police today discovered the lifeless body of Mrs. Clara Murray, 40, when they broke into her home. Neighbors had reported Mrs. Murray missing since Friday afternoon. She had committed suicide by hanging herself with a small piece of rope fastened to a curtain pole over over a doorway.

Although she left a note declaring she had been "hounded" and that a man and woman were responsible for her rash deed, neighbors said illness had prevented Mrs. Murray from working recently in a restaurant.

HAGERSTOWN, Md., Jan. 27.—Three women and two men were killed early this morning when the automobile in which they were riding plunged into Wills Creek near Cumberland, Md.

List of Victims

The dead are:
Mrs. Clara McCullough.
Miss Eva Dundee, 19.
Miss Louise Dundee, 21, sisters.
William J. Farrell, of Cumberland.
Edward A. Flynn, of Hagerstown.

The bodies were badly crushed and mangled.

The machine struck the guard rail of the bridge and plunged 35 feet into the water.

Bodies Crushed

The accident happened shortly after 2 oclock. John Morrisey, an employee at the Kelley Springfild Tire Plant at Uniontown, Pa., was returning from that place to Cumberland. He discovered the bodies. Noticing a faint red light at the bottom of a ravine through which he was traveling, Morrisey investigated and discovered the overturned automobile and the badly crushed and mangled bodies of the five victims lying nearby.

The bodies were removed to Cumberland and an investigation started by the authorities.

Slight Train Wreck

NEW YORK, Jan. 27.—One passenger and one employe were slightly injured early today when four cars on the Central Railroad of New Jersey, were derailed near Rockport, according to information received at the road's offices.

Part of the road is blocked as a result of the derailment. The cause has not yet been ascertained.

Blast Kills One

NEWARK, N. J., Jan. 27.—One man was killed, a one story brick garage wrecked and about 125 families driven in panic from their homes early today when a terrific explosion occurred in the garage. The explosion is believed by the police to have been caused by a still which was operated in the garage.

The roof of the garage was lifted several feet in the air by the force of the explosion and fell into the interior. Flames broke out and when the firemen reached them they found the burned body of an unidentified man under the debris.

A wrecked still was found lying in a pool of water. Three other stills were found, each in a corner of the garage. At least two of them had exploded.

The fire, police and prohibition officials have started an investigation.

LIQUOR MAKER AT BROWNHELM LIGHTLY FINED

Although Sheriff Underhill had a ticket for the dry federation banquet last evening, he did not go. Instead he received a tip that an illicit still was being operated in Brownhelm and with Deputies Bivin, Saulsbury and Adams made the trip through the bad roads in that township.

They found Pete Manski operating a forty gallon still, and located fifty gallons of mash and some liquor. Manski was arrested and this morning was taken before Justice S. J. George. He plead guilty and was fined $200 and costs which he arranged to pay.

Women Overcome By Gas Fumes

STEUBENVILLE, Jan. 27.—Mrs. Frank Linton, 24, is dying and Miss Mary Moroe, 24, is in a critical condition from gas fumes, it is alleged, in their home here today. Considerable mystery surrounds the finding of the two women. Both were removed to a hospital where physicians say Mrs. Lincoln cannot recover. Attending physician reports there are evidences of chemical poisoning and police authorities have begun an investigation. Both are clerks in a local department store.

C. D. THOMPSON DIVORCED

Clifford D. Thompson, of Lorain, was granted a divorce this morning in Judge Thompson's court, from Suzanne Thompson, on the ground of extreme cruelty. The alimony settlement was approved by the court.

WASHINGTON, Jan. 27.—A showdown on the budget system of financing governmental operations inaugurated by the present administration, is foreshadowed in connection with final action on the army appropriation bill, now pending before the senate.

DONAHEY WANTS MINUTES OF BOARD

Makes Demand on W. Albert Davis to Return Missing Records

COLUMBUS, Jan. 27.—Governor Donahey today made demand upon former state director of finance W. Albert Davis, Columbus, for return immediately of the minutes of the state emergency and control boards and various contracts and papers alleged missing from the files in the state finance director's department. The governor declared he will go to the courts, if necessary, in an endeavor to recover the missing records.

"The direcor of finance, Mr. W. E. Baker, has informed me that the minutes of the emergency board and controlling board, from July 1, 1921, to January 22, 1922, are not in the files of the finance department and cannot be located after a careful search and inquiry," declared Governor Donahey today in a letter addressed to former state finance director Davis.

"Demand made on you, on at least two occasions, for these records, also, for other contracts and papers that should be in the files of the finance dpeartment," the governor's letter to Davis continued.

"It stands to reason that you, as the former head of this department, either have the records, or know where they can be located and I demand that they are returned without delay.

"Unless these records are produced, I propose to institute a searching public inquiry, and go to the courts for assistance, if necessary.

"It is about time, in the affairs of this state, when public officials shall be made accountable for the important records and papers in their control involving the expenditures of large sums of money. I shall appreciate your immediate attention to this matter," said Governor Donahey.

CLEVELANDERS VOTE TO HELP RAIL STRIKERS

CLEVELAND, Jan. 27.—A fund of $10,000, set aside by the board of directors of the Brotherhood of locomotive firemen and enginemen, was available today for the relief of members of that organization on strike in Arkansas, and declared by the organization to be lacking proper shelter or food, because driven from their home by a mob. An additional appropriation of $500 for the benefit of the widow and children, of E. G. Gregor, chairman of the Union organization, hanged by a mob on the Missouri and North Arkansas railway was also voted.

In announcing the voting of the funds, President D. B. Robertson said the brotherhood would demand the most sweeping investigation into recent disorders in Arkansas, and "will co-operate in bringing to justice all parties guilty of violation of any state or federal laws, regardless of who they may me."

Trouble in Arkansas followed the handing of Gregor by a mob, and the deportation of strikers by a so called "citizens" committee.

BULLETINS

CHICAGO, Jan. 27.—The United States railway labor board ordered a general election among employes of the Grand Trunk Railroad to determine whether the shopmen's organization which went on strike last July or the new union formed of men who remained with the road shall represent the shopcraft employes.

SHANGHAI, Jan. 27.—As Dr Sun Yat Sen was boarding a liner today to sail for Canton he received a telegram from the civil governor of Sun's former capital advising him not to sail as Sun's leading general in the recapture of the city had been assassinated during a war council.

MER ROUGE, La., Jan. 27.—A movement to impeach Judge Fred L. Odom, presiding judge at the Bastrop hooded mob investigation, and Sheriff Fred L. Carpenter, chief law officer of Morehouse parish, was arrested here today in the wake of the open hearing.

WASHINTON, Jan. 27.—"Positive evidence" has been adduced that the mayor of Heber Springs, Arkansas and other city officials joined in mob action against union labor men during the Harrison riots accroding to a statement put out today by Samuel Gompers, president of the American federation of labor, based upon a report from L. W. Lowry, an American federation of labor field representative in Arkansas.

MARTIAL LAW IS DECLARED TODAY IN MORE CITIES

PARIS, Jan. 27.—Martial law was declared a Treves and Kreutznach by the French today followin riots in which a number of persons were injured, sai Mayence advices to the Petit Parisien.

The trouble began when the French military au thorities deported ten German officials from Treves Mobs formed in the streets and French civilians wer attacked.

French colonial troops charged the mobs and fight ing followed. No one was killed.

Treves and Kreutznach are at the extreme south ern end of the German territory taken over by the allie after the armistice. It is quite distant from the Ruh and Westphalian industrial districts seized by th Freich a fortnight ago.

A state of siege, which is approximate to martia law, has been prevailing in the newly occupied zone ever since the French went in.

IRISH REBELS KILLED NOW NUMBER 55

BELFAST, Jan. 27.—Fifteen irregulars at Dundalk are under death sentence, according to advices reaching here this afternoon.

DUBLIN, Jan. 27.—Two republican irregular prisoners were executed at Maryborough prison today by the free state military authorities. They were charged with rebellion against the government.

The executed men were Patrick Gerrity and Joseph Burns.

A free state soldier was killed in a fight with irregulars at Cahirciveen.

Fighting broke out near Waterville, after free staters had been fired upon from ambush.

Joseph MacBride, a member of the Dail Eireann, who was captured by irregulars, has escaped.

Four soldiers and two women were injured in the bombing of a military lorry.

Fighting is continuing in West Cork where the republicans are attacking railway stations.

Reorganization of the free state army was announced today. General MacMahon, chief of staff, becomes general commandant. General Murphy becomes a major general, and is named director of military training. Another divisional command is created. The reorganization reduces the number of senior officers.

The carrying out of today's death sentences brings to total number of executions since the first of Novemzer to 55.

HOLD MAN WHEN BABY'S BODY IS FOUND

BELLEVUE, O., Jan. 27.—Tom Bruno is being held by police here today, following the digging up of a baby's body in his yard yesterday, William Grassey, father of Mrs. Bruno instigated an official search which resulted in the finding of the body, and declares, police say, that the child was born alive and strangled.

Grassey's revelations on charges followed a quarrel with his daughter and her husband, prosecuting attorney Allen Agler will be asked to investigation upon his return from Columbus this afternoon.

SAVINGS AND LOAN CO. FOR ELYRIA AND LORAIN

COLUMBUS, Jan. 27.—Incorporations issued today include: The Elyria Savings and Loan Co., Elyria, $2,000,000; F. O. Statter, Anna Legge. The Bond Savings and Loan Co., Lorain, $2,000,000; F. O. Statter, Anna Legge.

WASHINGTON, Jan. 27.—Joseph W. Fordney, republican of Michigan, chairman of the house ways and means committee, after twenty four years of continuous service in congress, is going back to the farm March 4, he said today.

NEW YORK, Jan. 27.—Seizure of $200,000 worth of whiskey and champagne and the arrest of seven men was followed today by a gun fight between bootleggers and Staten Island police in which thirty shots were fired.

Protest Invasion.

WASHINGTON, Jan. 27.—Lon smouldering discontent in the senate over the administration's for eign policy broke out this after noon.

Senator Owen, democrat, of Ok lahoma, warned that the Frenc invasion in Germany is again di viding the world into two contend ing camps, "where the ultimate re sult may be another war.

"Before it is too late," Owe said, "the United States shoul join with other great nations i guaranteeing France from invasion under the principles of the leagu of nations, but ONLY on the con dition France herself does NO invade.

Demand Withdrawal.

ATHENS, Jan. 27.—The allie today requested the Greek troop to withdraw four miles from th Maritza river in Thrace to preven clashes with the Turkish militar police. Greece massed betwee 50,000 and 70,000 troops near th Maritza which is the western boun dary of Turkish sovereignty i France.

Turkish deportations from Ana tolia continue, despite the fact tha Greece has notified Angora that n more refugees will be admitted int this country.

The American Near East relie administration was advised that a ship with 3000 refugees is proceeding for Greece in charge of Dr Harry Moffett of Lebanon, Ohio The women are in charge of Pau line Allen of Cambridge, Mass.

Trouble in Bavaria

MUNICH, Jan. 27.—All of Ba varia east of the Rhine today wa declared by the government in "a state of emergency" as a result o the national convention of Bavarian Fascisti in this city and threats o fighting. Troops are massed in th city and suburbs.

PARIS, Jan. 27.—The situatio in Bavaria is giving the Frenc government grave concern. Ad vices from Munich said that dis orders were threatened. It is possible that France may take actio regarding Bavaria within 24 hours

Feelers For Peace

VIENNA, Jan. 27.—The little entente—Jugo Slavia, Roumania and Czecho-Slovakia—are sounding Germany and France on the possibility of mediation in the Ruhr, it was reported today from Prague.

Roumania Mobilizes

BUDAPEST, Jan. 27.—Roumania was reported today to be mobilizing troops on the Hungarian frontier. A despatch from the border said that four Roumanian divisions had occupied Aradzathmar.

Rails Tied Up

DUSSELDORF, Jan. 27.—Except for French military trains, railway traffic in the Ruhr coal fields was practically at a standstill today. Nearly all the German railroad workers in the Ruhr are on strike. No coal was being shipped into France or Belgium, although a few trains left for German points, against the express commands of the French.

It is estimated that obout 175,000 coal miners, iron and steel workers and railroad workers are idle.

There is a great scarcity of freight cars for fuel shipments.

Use Moroccans

WASHINGTON, Jan. 27.—Contrary to her previously announced policy, France is now using colonial troops in the Ruhr, according to official advices received at the German embassy here today from Berlin.

The troops in question are declared to be Moroccans, whom the French have always regarded as among the best of their colonial forces. The French authorities have always insisted that Moroccan troops should not be classed as "black," though the Poincare government nevertheless announced at the beginning of the present occupation that only Frenchmen of the white race would be used in the movement.

Sandusky Hi Wins As Elyria Hi Suffers Relapse

WHITE AND CRIMSON SQUAD, MINUS SERVICES OF HALPIN, SHOWS REVERSAL OF FORM AND SANDUSKY TAKES CONTEST 41-17—OBERLIN HERE NEXT WEEK

By CLIFF HENNINGS.

SANDUSKY, O., Jan. 27.—(Staff Special— Old Man History once more repeated his popular antics here last night on the High school court. For the third time, in as many trials, Coach Miller's boys defeated the White and Crimson cage tossers. This time the score was 41-17 with the White and Blue having all the best of it.

Sandusky showed plainly in last evening's battle that they were not especially strong—yet they conquered the Elyria boys without particular difficulty. The answer to this seeming puzzle was the individual work of right-forward Nichols and lanky 'Enie' Ebner, Sandusky's tip-off man. Nicholson annexed sixteen points by caging eight baskets.

"Enie" with his extra height to his advantage was in little danger of being out-jumped either at the circle or on free-for-all scrambles under Elyria's goal. Ebner was second high point man, getting three goals and tossing seven from the charity parallel. When the visitors began sending in subs Sandusky started a streak of baskets, but only a small percentage were made by pot-shots. Ebner and Nicholson were both long distance shots, and each made use of that asset.

Defeat a Surprise.

Elyria fans and team followers took the result of Friday night's encounter as a surprise, especially after the top-notch brand of ball produced by the Indian's in their last two scraps with Akron West and Lakewood

Much of the Elyrians decrease in efficiency may be laid to the enforced shifting of the lineup at the last minute due to the sudden illness of "Howdy" Halpin, who has lead the Elyria attack all season.

However, we will find that every cloud was a lighter appearance on the inside and with the entire Indian squad, including "Howdy" and "Deke" Koppes, back working hard next week, fans have no reason to dread the result of next week's encounter The battle at Sandusky was by no means slow or tame, for the Indians put up a game struggle, but lacked the necessary punch that wins games

Take Early Lead.

The Winetowners took the lead early in the game when Nicholson shot a difficult goal from the back court. Sandusky missed shot after shot under the Elyria goal. The five man defense was put in use by both teams and Sandusky worked it to better advantage Nicholson made a long heave which had its effect in the score book and Krebs sneaked away for a pot-shot Braddon made the first field goal for Elyria shortly before the whistle. Sandusky was in the lead 7-2 at the end of the period

The game continued to be anything but a display of teamwork by either side Krebs dropped one in and Braddon made good a free throw only to have Ebner duplicate the feat Nicholson and Ebner scored for Sandusky and Vessey came through for the Indians as the stanza closed. Sandusky lead 16-6 at the half

Slight Improvement.

Both outfits showed a slight improvement in the third quarter and showed something like team-work. This quarter was the best for Elyria as they held the Blue and White to a three point advantage The game began to get pretty rough in spots as Close laid down a liberal application of fouls in the third period. Braddon started the scoring by a pretty pot-shot; then Sandusky, in the only flash of team-play and passing ability they showed the whole evening, scored four pretty goals with Nicholson on the heaving end Ebner continued his accurate shooting from the charity line Center West was hurt and forced to withdraw Milanoff went in as center Braddon and Houserman got two baskets in short order but Ebner and Voight brought in three more points and Sandusky stood thirteen points in the lead when the period ended

Sandusky Shows Streak.

Schafer made a pretty field goal from a long shot 'Pete" Braddon followed suit for Elyria and then added one by a free heave. At this point new men were sent in by Coach Peabody and Coach Miller and what little chance Elyria had of stopping the Sandusky drive was swept away Five more baskets were made in quick order by Nicholson, Ebner and Krebs Houserman of Elyria and Capt Voight of Sandusky entertained the spectators with some classy dribbling. Ebner made good another free shot as the game ended

How It Happened.

Elyria 17	FG	FT.	FC	T.P
Vessey, rf	1	0	2	2
Braddon, lf	4	4	2	12
West, c	0	0	0	0
Houserman, rg	1	0	1	2
Squire, lg (c)	0	1	1	1
Horan, rf.	0	0	0	0
Milanoff, c.	0	0	2	0
Totals	6	5	8	17

Sandusky 41	FG	FT	FC	T.P.
Nicholson, rf	8	0	3	16
Krebs lf	2	0	1	4
Ebner, c	3	7	0	13
Barth, rg	1	0	3	2
Voight, lg (c	1	0	2	2
Dise, rf	0	0	0	0
E Shafer, lf	2	0	1	4
N. Schafer, lf.	0	0	0	0
Totals	17	7	10	41

Score by quarters

Elyria	2	4	8	3	—17
Sandusky	7	9	11	14	—41

Free Throws.

Ebner—7 out of 11
Braddon—4 out of 11.
Squire—1 out of 2
Referee—Close (Oberlin)
Scorers—Welton (Elyria), Wells (Sandusky)
Timers—Koppes (Elyria) Olds (Sandusky).

CARTOON MOVIES OF NEWS EVENTS IN EIGHT REELS

Sport Events Today

RACING Meeting of Business Men's Racing Association, at New Orleans Meeting of Cuba-American Jockey Club at [illegible] ing of Tijuana Jockey Club, at Tijuana.

BASEBALL. Annual meeting of National Baseball Federation, at Pittsburgh.

TRACK: Annual indoor games of Brooklyn College, N. Y.

SKATING National amateur out door speed championships at Chicago Annual Silver Skates Derby, [illegible]

Skiing: Eastern Canadian champ[illegible]

GOLF Texas open championship tournament closes at San Antonio

CURLING Northwestern Curling Association bonspiel closes at Minneapolis Scottish curlers play at Hamilton, Ont.

BOXING Jimmy O'Gatty vs Panama Joe Gans, 12 rounds, at New York.

OBERLIN TRACK PRACTICE IS UNDERWAY

OBERLIN, Jan 27.—Following a meeting of 1923 track candidates last week, a squad of 45 men has begun practice under the direction of Coach L D McPhee Present indications point to a comparatively well balanced squad, with scoring strength leading more to track than to field events.

Although the schedule is as yet incomplete certain colleges have been definitely signed. To begin with, the outdoor interclass sprinters will hold forth on either one of two days, April 21 or 28 A triangle meet with Reserve and Mt. Union takes the place of the North Section tournament which formerly determined the Big Six participants

Officials of the Big Six have decided to revert to the pre-war method of picking entrants according to points and records made in previous meets of the season

Oberlin is slated to compete in the O. S U Relay Carnival which will be held in Columbus on or about Feb 24 Captain Bruce Gorsuch, who captured second in the 50-yard dash last year, and two unknowns will represent the Crimson and Gold

The local indoor track season ends with the interclass meet, March 24 and on April 21 the four classes will open the spring season when they lock horns on Dill field

It is certain that the varsity tracksters will experience some real competition Dennison's speedy big red squad and the Michigan Aggies proved to be stumbling blocks last year and apparently are counting on repeating their performances Case, with Clipper Clinthorne on her list, is calculated to give Oberlin a run for her money when the Scientists visit Dill field on May 5

Owing to tentative arrangements the 1923 track schedule is as yet incomplete, but will be placed before the students at the soonest possible opportunity, says Prof C W Savage

ANNOUNCED BAN ON JESS AND TOM MAKES FUTURE LOOK BRIGHT FOR WILLS

Harry Wills' smile and fighting pose.

While it may not be the object of the New York boxing commission to clear the way for a battle between Jack Dempsey and Harry Wills, they are bringing that match nearer by their action in putting the bar on other opponents Willard is too fat, Dempsey and Tom Gibbons is too small. Who else is left?

Industrial League Bowling Scores

The Doherty Fraternity bowling team took two out of three games from the Colson Co team last night in the industrial league The Doherty boys have improved in their bowling and can now put up a stiff argument with any team The National Tube Co, team also came to the front last night taking three straight from Reith's Jewelers In the second game Walbom spilled the pins for a 251 score The Overlands won two out of three from the Western Automatics Kunitz and McClintock of the Overlands were high men

Western Automatic Co.			
Traxler	144	177	155—476
Colgan	157	181	176—514
Hoffman	196	160	160—516
Kihm	138	181	157—476
McGuire	180	191	173—544
Totals	815	890	821 2526

Overland			
Pomeroy	173	211	157—5
Parsch	165	..	145—
McClintock	239	137	...—
Kunitz	170	182	235—
Crandall	214	179	175—
Schafer	156	155	—311
Totals	961	865	867 2693

National Tube Co.			
Walbom	183	251	179—613
Noirram	207	135	179—521
Smith	133	179	214 526
Tissington	148	180	164—492
Arthrell	187	219	176—582
Totals	858	964	911 2733

Rieth Jewelers			
Root	191	161	149—501
Kaiser	186	146	148—480
Alflen	154	157	160—471
Rieth	120	145	—265
Sweeney	171	181	184—536
Kehnart	...		197—197
Totals	822	790	838 2450

Colson			
Guyeskie	225	148	.—373
Glowiske	135		146—281
Krugman	157	153	165—477
Harper	154	151	197—502
Ryan	181	161	193—535
Nevins		192	131—323
Totals	852	805	832 2489

Doherty Fraternity			
Hlava	206	176	141—503
Jaye	142	145	141—428
Joviak	179	185	154—518
Kerr	199	217	149—565
Iden	185	172	165—522
Totals	911	875	750 2536

A FEW STARS THAT MAY RETURN ON BOARD "COMEBACK SPECIAL"

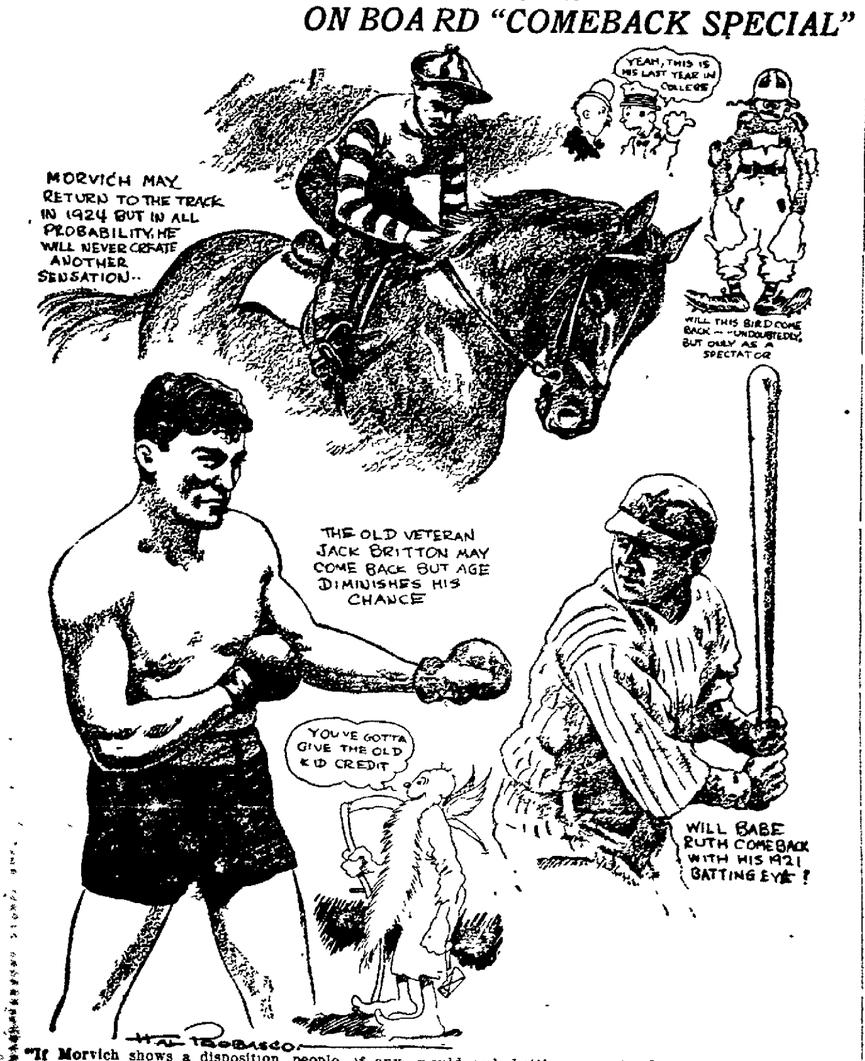

"If Morvich shows a disposition to train and race he may be sent back to the track in 1924" So says Benjamin Block, owner of the being phenomenon which set the turf world agog After winning in eleven starts in 1921, and his first race, the Kentucky Derby, in 1922, his slump began The mighty Morvich took on the aspect of a bottle of cheese. He may come back. We may also get into communication with Mars, but few people, if any, would risk betting a dish of burned oatmeal on either

After Jack Britton had been put on the shelf by a smiling kid from Elizabeth N J, the old veteran announced that he intended to make a hot and furious attempt to regain his title On Britton's side is ranged super-ringcraft and indomitable gameness but age is against him How far will he go over the comeback route? There's one to figure out in your spare evenings

Will Babe Ruth return to the fold next summer with the same old stuff that enthralled the fans a couple of years ago? In all probability the Bambino will show a decided change over the performances of last season.

Maybe Philadelphia will win the pennant. Anything is liable to happen nowadays.

Youngstown Easily Defeats Elyria 5; Eagles Trim Shoes

The Youngstown "Y" proved too strong for the Elyria "Y" last night on the local Y M C A floor and defeated the latter 36 to 20

The game from start to finish was fast and the passing of both teams was a treat to the fans Elyria as usual started out playing a great game in the flirst and third quarters but in the second and last quarters they slowed up and the Youngstown wrecking crew started to work and forged ahead

Youngstown's playing at all stages of the game was of a high standard and their fast pass work and shooting was the best that has been seen on the local floor for quite a long time The last quarter of the game proved to be a little rough and nuerous fouls were called on both teams.

Barrett and Mavers played the best game for Youngstown, while Granger and Reynolds did the best work for Elyria

In the preliminary game the Eagles won from the Newark Shoes by the score of 26 to 14 The first half ended 13 to 6 in favor of the Newarks but were not able to hold the Eagles in check during the last half and ended on the short end of the score Mason Played the best game for the Eagles and Caulkins for the Newarks

Following is the lineup and scores of both games

Elyria 20		Youngstown 36
Keller	L F	Toohey
Granger	R F	Barrett
Bills	Center	Mavers
Rankin	L G	Cannon
Reynolds	R G	Halls

Substitutions Barker for Granger Savage for Keller Mason for Bills. Kuss for Rankin Dangerfield for Reynolds, Cook for Savage Menning for Barrett. McCaughey for Toohey

Score at end of first half Elyria 8, Youngstown 14 Field baskets Granger 2, Rankin 2, Cook, Savage, Bills, Dangerfield Reynolds, Cannon 2, Mayers 2, Barrett 5, Menning 2, Toohey 2, McCaughey 2 Fouls Mavers 4 Toohey 2 Time of quarters 10 minutes Referee W L Vaughn Scorer Gray Timekeeper Perry.

Newark Shoes 14		Eagles 26
Cook	L F	M Nau
Green	R F	G Nau
Calkins	Center	Mason
Becker	L G	Jacobs
Ewell	L G	Reynolds

Substitutions Becker for Barrett Masney for Mason, Mason for M Nau

Score at end of first half Newarks 13, Eagles 6 Field baskets Cook 2, Green, Calkins 3, Mason 12; M Nau 1 Fouls Green 3. Time of halves 15 min Referee H Gray Scorer [illegible]

City League Bowling Scores

There was but one game in the City League last night, and the Ohio Public Service team put the cleaner on Jim's Sign Painters for three straight The Public Service bowlers played a very consistent and steady game and won handily

OHIO PUBLIC SERVICE			
Baker	169	178	173—520
Branson	193	194	194—581
Barber	166	187	194—547
Doncaster	195	220	148—563
Tire	212	134	202—548
Totals	935	913	911 2759

SIGN PAINTERS			
Rappie	151	197	177—527
Henke	214	166	197—577
Caughlan	164	173	167—499
Murray	159	175	161—495
Coghlin	137	135	189—461
Totals	825	836	888 2549

Last Nights Fights

Barberton—Harry Krohn, Akron won from Soldier Buck Louisville, 12 rounds. Norm Gene scores technical knockout over Harry Kane in seventh round

New York—Danny Lee, of New York got decision over Danny Edwards, California 12 rounds

Chinese navigators used the magnetized needle arranged so as to constitute a crude compass from a period possibly antedating the Christian era

Mistletoe, because of its damage to growing trees in the forests of the Northwest will be destroyed by order of the Department of Agriculture

THE SAFE, SURE WAY
You can provide for the Winter of Life by Investing in Elyria Real Estate now and have a reliable builder or real estate agent advise you.
HENRY HEIDRICH
203 Lorain Co. Bank Bldg. Phone 2033

FOR SALE
Woolen Bed Blankets and Auto Robes, Woolen Cloth for Suits & Overcoats for Men. These blankets and cloth are made from wool grown in Lorain County and are guaranteed. Only a small quantity left.
Prices very reasonable
On Display at
31 Turner Block
The Lorain County Sheep & Wool Growers Association

$50,000 TO LOAN
On Household Goods, Pianos, Automobiles, Farm Chattels, Fixtures, Stocks, Bonds or any personal property of value We also buy notes Payments are arranged to suit our patrons' convenience No endorser required.
If you need money for any purpose, see us Service strictly Confidential
The Western Reserve Finance Co.
4-26 TURNER BLOCK PHONE 2863

WE DO
Printing of Quality
Books,
Stationery,
Business Cards, Etc.
All kinds of
Commercial Printing
The Century Print Shop Co
Better PRINTING Service
309 Broad Street Phone 2692

A Saving on the Purchase and a Profit on The Sale—That's Classified Advertising

HOT SALTED PEANUTS
CREAM TAFFY
POPCORN BALLS
AND POPCORN
SCOTT'S POPCORN STAND
370 Broad St.

ELYRIA WINDOW GLASS CO.
111 Mill St. Phone 2069
GLASS—PAINTS—VARNISHES
—MIRRORS RESILVERED

HEMSTITCHING
BUTTONS COVERED STAMPING
NEEDLE WORK
MELANIE FARR
28 Turner Block Court Street

ATTENTION
Quality Auto Paint Shop
C. C. ASHFORD
1286 East Ave. Phone 5651

WANT AD REPLIES

At 10:30 A. M. today there were replies at The Chronicle-Telegram Office in the following boxes:
Box Nos.—751, 752, 754, 761, 762, 765.

A SUNDSTRAND ADDING MACHINE
Will prove its worth on your inventory. 10 days free trial. Reasonable terms. Call 2019 for demonstration.
ED. KELLEY & CO.
305 Elyria Block

VACUUM CLEANERS
All makes repaired and over hauled. Just received a shipment of 1923 Apex cleaners. Sold on liberal terms. 330 12th. Phone 8343.

CARD OF THANKS

CARD OF THANKS
The family of Mrs. Prochaska acknowledges with deepest appreciation for the kind expression of sympathy to Miss Gill and all the Teachers and children of the Hamilton School and Wm. C. Sudro for the beautiful funeral which he had prepared and we kindly appreciate the kind sympathy of those who attended the funeral services.

LOST, FOUND, REWARD

The party who took tan overcoat with green scarf and gray gloves in pocket, from High School was seen. Return same and avoid trouble.

LOST—Leather driving glove between Parkview Ct. and Columbia Steel Co. Reward. Call 5224.

LOST—A pair of glasses at the corner of Cedar and Broad Sts. Reward. Phone 9823.

WANTED—FEMALE HELP

WANTED—Experienced Stenographer. Apply Box 779 Chronicle-Telegram.

WANTED—MALE HELP

SALESMAN wanted. Experience not required. Apply Newark Shoe Store.

WANTED—Experienced tool grinding man. Superior Metal Products Co.

AGENTS wanted in every town and community, full or part time, article sells on sight to stores, homes, etc., 100 percent profit. Write for particulars and exclusive territory. A. G. WICHERT, 5303 Denison Ave., Cleveland, O.

AGENTS WANTED—BECOME INDEPENDENT
Own your business. $50-$75 a week made selling Heberling's medicines, extracts, spices, toilet articles, etc., direct to consumer. Experience and capital not required. Ild established Company. Complete line of necessities used in the home every day. Large repeat sales. Big profits. Pleasant work with unlimited opportunities. Good territory now open. Write today for full particulars and free catalogue. HEBERLING MEDICINE CO., Dept. 26, BLOOMINGTON, ILL.

BARBER BUSINESS PAYS. Learn it. Short course. Catalog mailed free. MOLER BARBER COLLEGE, 215 HURON ROAD, Cleveland, O.

SALESMAN—Nationally know manufacturer of air compressors, gasoline and oil storage systems for garages, factories, dry cleaners, stores, requires local, part or full time salesman. Saturday Evening Post Campaign. Unusual opportunity for energetic, capable salesman. Prospects furnished. P. O. box 1173, Milwaukee, Wisc.

MAN to sell guaranteed shrubs, roses, trees, plants. Weekly pay. Permanent. Experience unnecessary. Write now Barry Nursery Co., Rochester, N. Y.

WANTED—Job pressman, permanent situation. The Brown Co., 115 Mill St.

TAILORING agents. All wool suits tailored to order, $29.50. All wool tropical worsteds, two-piece suits, $19.50. Wonderful values. Big money for hustlers. Write J. B. SIMPSON, Inc., Dept. 483-831 W. Adams St., Chicago.

SALESMEN WANTED

COUNTY REPRESENTATIVES: An opportunity to develop along larger lines. We can offer a splendid position selling our high grade GUARANTEED silk hosiery from mill to wearer. All colors, both plain and with clox. If you know how to handle men, hustler yourself with a record that will stand investigation you can "make good." Write us immediately with full details of your past connections. DYX HOSIERY CO., CINCINNATI, O.

POSITIONS WANTED

WANTED—Situation as stenographer Three years experience. Address box 782 Chronicle-Telegram.

WANTED—EITHER SEX

CIVIL Service examinations February. Clerkships, $120 monthly. Experience unnecessary. For free list positions now open, write J. Davis (former Civil Service examiner.) Fleming Bldg., Washington, D. C.

REAL ESTATE FOR RENT

FOR RENT—5 room flat, 7th St., modern in every way. Mrs. D. A. Glover. 2095.

FOR RENT—Modern 8 room house, Eastern Heights, with garage. Call 38973.

APARTMENTS FOR RENT

FOR RENT — Furnished apartment, first floor, no children, 127 Grant St.

FOR RENT—Apartment on West Sixth street. Hardwood floors, all conveniences. Phone 5444.

FOR RENT—Suite, Colonial Apts. Phone 8493.

FOR RENT—Small furnished apt., new, modern, 2 adults. References. Phone 6613.

LIGHT HOUSEKEEPING ROOMS

WANTED—Four furnished rooms for light housekeeping by young business man and mother. Call 38252.

FOR RENT—Unfurnished rooms for light housekeeping. Working couple preferred. Call evenings. 232 Fairlawn Ave.

FOR RENT—Two furnished rooms, light housekeeping, all conveniences, close in, steam heat. Phone 7843.

FOR RENT—Two furnished rooms for light house keeping. 123 Spruce Street. Phone 36804.

ROOMS FOR RENT

FOR RENT — Front room, warm. Reasonable. Close in. Phone 6851.

FOR RENT—Front room, steam heated, breakfast if desired. 2956.

FOR RENT—Nicely furnished sleeping room. 229 Washington Ave. 36203.

FOR RENT—Sleeping room for 1 or 2 507 2nd St. Phone 8282.

REAL ESTATE FOR SALE

FOR SALE—My property on Second St. Dr. Sheffield.

FOR SALE OR RENT—New modern six roomed house. Possession at once. 217 Wolf Ct.
IDA WOLF
352 8th Street Phone 37651

FOR SALE—House, next to Rialto Theatre. Must be removed at once. Make an offer. Henry Smith. Phone 2778.

FOR SALE—East Side, 5 and bath, elec. lts. Basement, slate roof, grapes and cherries. $3000 — $600 down, bal. easy, monthly payments.
Eastern Hts., 6 and bath, all modern, garage, $5000 for a quick sale.
BAUS & HIGGINS, 214 Elyria Blk.
The Men With A Conscience
Call 2967

FOR SALE—2 family Duplex, fully modern, hot water heat, good location, 12 percent investment. Call 2095, owner.

FOR SALE—Close in, a good semi-business property. price $8200. Terms—See
V. C. MARSH REALTY CO.
Room 24 Century Blk.

FOR SALE—South end, 6 R. bath, hard wood down, modern, newly painted, papered, garage. Moderately priced.
MARSH REALTY CO.
Room 24 Century Blk.

FOR SALE—First mortgage of $3000. Due in three years. Phone 38062.

WILLIAM KILROY
$3200—South Side, 7 rooms, elect., newly papered, large lot. People leaving city, must sell.
$3500—Middle Ave., 10 rooms, attic, oak floors, fire-place, fine basement, garage, bargain, people leaving city.
$4800—East Ave., close in, 10 rooms, rented to two families, 2 baths, fur., elect., big cellar, 60x175 lot. People need money.
$3400—East Broad St., 5 rooms, bath, fur., slate roof, neat and clean, garage, 40x135 lot. A bargain.
$4000—Cleveland St., 6 rooms, oak floors, fine cellar, large lot, easy terms.
Down Town Bargain, $3250—8 rooms, attic, fine basement, big square house, fire-place, everything in, 2 car garage. Easy terms.
$6200—Eastern Heights, 6 rooms, oak floors, oak finish, vapor heat, newly papered, large house, attic, garage, grapes, berries, fruit trees, 50x135 lot, shade trees. The best buy in the Heights.
$3600—Lake Ave., ground floor bungalow, 5 rooms, bath, fur., elect., like new, fine cement cellar, garage, large lot; $500 down.
$2950—5 rooms, bath, elect., fine basement, good lot, close in, $500 down.
$1950—4 rooms, gas, elect., one half acre of ground. Easy terms.
WILLIAM KILROY
308 Broad St. 2498 Open Nights

FOR SALE—903 W. Ave., 6 rooms and bath, fully modern, oak floors and finish, stationary tubs, sleeping porch and refrigerator room. Price $6500. Terms. Mrs. D. A. Glover. Phone 2095.

$6500, Eastern Heights, close in, 6 rooms, furnace, bath, electric, oak floors up stairs and down, some place. $2500 cash required.
OSBORNE & SCOVILLE
20 Cenutry Bldg. Tel. 2172

HERE IT IS
$2300, East Ave., 8 room house with electric and gas, large lot, garage. $500 down, $30 month. Possession at once.
OSBORNE & SCOVILLE
20 Century Bldg. Tel. 2172

FOR SALE—Modern, 8 rooms, double garage, Eastern Heights. Call 38973. Possession at once.

WANTED—REAL ESTATE

WANTED—House, vicinity of Eighth and Middle or on Eastern Heights, by Feb. 10. Call 2510 or 318 Broad Street.

WANTED—Six or seven room home at once. Eastern Heights preferred. Phone W. E. Koltham, care of Fox Furnace Co.

WANTED, FARMS
We have Cash Buyers for small and large farms, also money to loan on farms at 6 percent. See us.
GILBERT- BROS.
23 Redington Bldg. Elyria, O.

LOTS FOR SALE

FOR SALE—City lots or acreage, East ave., south of 16th St. Inquire Geo. Rich.

FARMS FOR SALE

Farm for sale or trade; City homes for sale or rent; also business opportunities. Bargains in lots. When interested give me a trial if you want a bargain. J. D. Van Keuren, 527 East Broad. Phone 36321.

FOR SALE—36 acres North Ridge truck patch, 1-2 sand loam, will divide this. See
V. C. MARSH REALTY CO.
Room 24 Century Blk.

FARM BARGAINS
53 acre farm, good land, has 8 acres timber, 7 room house, barn, gas well, 9 acres wheat go with the place. All kinds fruit. Will take small down payments. A real buy at $3500.
60 acres on stone road, 1 1-2 miles from town, fair house, good barn, cement cow stable. Well tilled and a real bargain at $6000. See them today.
H. B. STOUGHTON
28 Redington Bldg. Phone 2179
Open Evenings

FOR SALE, SMALL FARMS
6 A., just outside of Oberlin, main road, 9 R. house, barn, other out bldgs., good soil. Would make an A-1 chicken farm. Reason for selling. Price $4500.
50 A., 15 M. from Elyria, 1 M. from small town good schools and churches located on concrete road, 8 R. house, basement, furnace, barn, grainary, hen house, silo, garage, some fruit. Land tiled. Price $6500. Terms.
GILBERT BROS.
23 Redington Bldg. Elyria, O.

FOR SALE—Farm, 31 acres, on paved road, 2 miles East of Wakeman. Good house and out buildings. F. H. Grady, Wakeman, O.

FOR SALE—59 acres, fine buildings, good soil and sugar bush. This is a real buy for $7500. Only 5 miles out.
GEORGE, TAYLOR & WHITNEY
303 Bank Bldg. Elyria

FARMS FOR RENT

FOR RENT—100 acres on Stoney Ridge, 2 mi. north of Ridgeville. Write or inquire Mr. John Schueller, 2106 West 98th St., Cleveland.

BUSINESS OPPORTUNITIES

FOR SALE—Bakery truck and well established route. Can make $40 per wk. Reasonable. Phone 37533.

MANAGER wanted for Cut Rate Tire Store, Salary $7.00 per day, and commission, amounting in all to about $65.00 per week. Experience not necessary, but $750.00 cash security required. Position open now. For full particulars call at Roy's Tire Store, 109 East Bridge St., Elyria, O.

FOR SALE—Grocery store, in good locality and doing good business will be sold at inventory prices. Must sell at once, owner wants to leave town. Formerly Brown & Flood, 213 West St., Elyria, Ohio.

FOR SALE—Good paying grocery, well stocked, cheap for quick sale.
BAUS & HIGGINS
214 Elyria Blk. Call 2967

MISCELLANEOUS FOR SALE

FOR SALE—16 in. and 20 in. wood. Call Walton Ice, 2351.

FOR SALE—Detroit Electric, good condition, good tires, $50. 209 Ohio Street.

FOR SALE—National Cash Register. W. E. Shay. Phone 37743.

FOR SALE—Very fine china cabinet in perfect condition, $15.00. 209 Ohio St.

FOR SALE—Medium fire proof safe. First class condition. Bargain. Address P. O. Box 369.

FOR SALE—2 new steam radiators, 2 oak doors, 1000 ft. Patent lath. 133 Grace Ct., Phone 9341.

FOR SALE—Barred Plymouth Rock Cockerels. F. L. Pearson, 405 13th St., Phone 4245, Lorain, Ohio.

FOR SALE—Stroller, crib, sewing machine and household goods. Will sacrifice as owners leaving town Mrs. Bradley, 214 4th St.

FOR SALE—New furniture of all kind and pictures, used about two months, also new combination gas and coal stove, must sell at once as owner is leaving town. Please call 521 Lake Ave., Elyria, O. Phone 2742.

FOR SALE—Oak folding bed with matress, good condition. 36033.

FOR SALE—Cedar chest, set of automobile mechanic tools. Call 510 East Ave. 5832.

FOR SALE—16 inch furnace wood, mostly hard maple and beech, $5.00 per cord. Phone 40514.

FOR SALE—2 evening dresses, size 36, $18.00 and $7.00. Direct action gas stove, $15.00. Canned fruit. Call 41482.

FOR SALE—Victor talking machine, with horn, size No. 2. Price reasonable. Phone 8653.

FOR SALE—Puppies, pedigreed English Bull. H. R. Sander, Stop 35, Elyria line, Cleve. Rd. Phone West Lake 224-J.

FOR SALE—White enamel Domestic gas range at bargain. Call Hotel Elyria.

FOR SALE—Nearly new kitchen Hoosier cabinet, other household goods. 124 Bell Ave. Phone 36405.

FOR SALE—All kinds canned fruit, jellies, jams, conserves and preserves. 124 Belle Ave. Phone 36405.

COAL
The best Ohio Lump Coal, $8.50 per ton, cash.
The Spaulding Coal & Supply Co.
Phones 2150-2510
E. E. Spaulding, Gen. Mgr.

MISCELLANEOUS WANTS

WANTED—Good mealy cooking potatoes. Call at Globe Grocery, 129 Cleveland Street or phone 41343.

WANTED—International Rubber and Tire Co. stock of Anderson Ind., formerly Longwear Tire Co. stock. Box 783 Chronicle-Telegram.

FOR RENT

FOR RENT OR SALE — Remington typewriters. No. 10. Loomis Co. Phone 2440.

AUTOS AND ACCESSORIES

DIAL 9853
or
SEE E. H. BUSWELL, 200 Park Ave.
FOR NEW AND USED FORDS

SACRAFICE TIRE SALE
30x3, 30x3 1-2, $2.50. All large sizes up to 37x5, $3.50. Any of these tires proves unsatisfactory in 1 year return and get another at half price.
ROY'S TIRE STORE
109 East Bridge St.

FOR SALE—Complete tire vulcanizing outfit. Cheap. Imperial Top & Tire Co., E. Broad St. Bridge.

FOR SALE—New Willard Storage Battery, $16. Phone 5202.

FOR SALE — Willys-Knight touring, model 88-4, $125. West Broad Garage, over Hadaway's.

GARAGE FOR RENT

FOR RENT—2 garages, 218 5th St. Phone 39451.

LEGAL NOTICES

NOTICE
THE FIRST NATIONAL BANK IN ELYRIA, located at Elyria, Lorain County, Ohio, is closing its affairs. All note holders and other creditors of the association are therefore hereby notified to present the notes and other claims for payment.
S. H. SQUIRE,
Vice President.
Dated Elyria, Ohio, December 29, 1922.
tf to 3-9-23.

LEGAL NOTICE
On and after this date I will not be responsible for any debts contracted by my wife. Mrs. F. A. Coleman.
F. A. COLMAN.
1-27 2-3-10.

NOTICE OF APPOINTMENT
Estate of Sarah Sponsler, Deceased. Martin Sponsler has been appointed and qualified as Administrator of the estate of Sarah Sponsler, late of Elyria, Lorain County, Ohio, deceased. Dated this 10th day of January, A. D. 1923.
H. C. WILCOX,
Probate Judge of Said County.
1-13-20-27.

NOTICE OF APPOINTMENT
Estate of George Michael Dellefeld, Deceased. Elizabeth E. Dellefeld has been appointed and qualified as Executrix of the estate of George Michael Dellefeld, late of Elyria, Lorain County, Ohio, deceased. Dated this 6th day of January, A. D. 1923.
H. C. WILCOX,
Probate Judge of Said County.
1-13-20-27.

NOTICE OF APPOINTMENT
Estate of Andrew Szente, Deceased. F. M. Stevens has been appointed and qualified as Administrator de bonis non of the estate of Andrew Szente, late of Elyria, Lorain County, Ohio, deceased. Dated this 3rd day of January, A. D. 1923.
H. C. WILCOX,
Probate Judge of Said County.
1-13-20-27.

NOTICE OF APPOINTMENT
Estate of John Dooley, Deceased. Guy R. Wheeler has been appointed and qualified as Administrator of the estate of John P. Dooley, late of Elyria, Lorain County, Ohio, deceased. Dated this 3rd day of January, A. D. 1923.
H. C. WILCOX,
Probate Judge of Said County.
1-13-20-27.

NOTICE OF APPOINTMENT
Estate of Elizabeth Bommer, Deceased. W. J. Bommer has been appointed and qualified as Administrator of the estate of Elizabeth Bommer, late of Elyria, Lorain County, Ohio, deceased. Dated this 28th day of December, A. D. 1923.
H. C. WILCOX,
Probate Judge of Said County.
1-13-20-27.

NOTICE OF APPOINTMENT
Estate of Horace T. Starr, Deceased. Starr Faxon has been appointed and qualified as Administrator of the estate of Horace T. Starr, late of Elyria, Lorain County, Ohio, deceased. Dated this 27th day of December, A. D. 1922.
H. C. WILCOX,
Probate Judge of Said County.
1-13-20-27.

NOTICE OF MORTGAGE FORECLOSURE
August Zielke, whose place of residence is unknown, will take notice that on January 3, 1923, Anton and Katherine Bittner, filed their petition in the Common Pleas Court of Lorain County, Ohio, being case No. 19896 praying for a judgment upon a certain promissory note for the sum of $2234.48 with interest thereon at 6 per cent from January 4, 1923; and that on the same day in the same Court, Fred Zielke, filed in said case his answer and cross petition praying judgment against August Zielke, et al. for the sum of $1,879.36, with interest thereon at 6 per cent from January 4, 1923. Plaintiffs and Fred Zielke pray the foreclosure of a certain mortgage upon the following described land:
Situated in the Village of Grafton, County of Lorain and State of Ohio and known as being the westerly half of Lot No. 73 as designated on the Plat of Rawsonville, in Township Lot No. One; said half lot hereby conveyed has a frontage of 33 feet on Grafton Street, in said Village, and extends back of equal width, to the rear or southerly line of said lot.
Said cause will be for hearing on and after the 17th day of March, 1923.
FINDLEY & MYERS,
404 Lorain County Bank Bldg., Elyria, Ohio.
Attorneys for Plaintiffs.
1-6-13-20-27 2-3-10.

LEGAL NOTICE
Case No. 19962
Aaron Jones and his unknown heirs, legatees, devisees, assigns, and creditors, the place of residence of each of whom is unknown to the plaintiff, will take notice that on the 26th day of January, 1923, the undersigned plaintiff filed his petition in the Court of Common Pleas of Lorain County, Ohio, against the above parties being Case No. 19962 on the Docket of said Court, alleging that the plaintiff is the owner and in possession of the following described real estate:
Situated in the Township of Elyria, County of Lorain and State of Ohio, and known as being parts of Lots Nos. 5 and 9 in the Burrell & Day Tract (also known as the Perkins Tract), said township, bounded and described as follows:
On the North by the lot lines; on the East by lands now owned by Elmer J. Kinney; on the South and west by the line of Lot No. 5, and the center of the East River Road, containing 14.27 acres of land, be the same more or less, but subject to all legal highways.
The plaintiff further alleges in said petition that the above named defendants claim or may hereafter claim to have some interest in, title to, or lien upon said premises adverse to the right of the plaintiff; that none of said defendants have, in fact, any interest in, or lien upon part or all of said lands for the reason set forth in the petition.
The prayer of the petition is that all of the defendants be compelled to show what claim, interest in, title to, or lien upon said premises, they or any of them may have and that any such claim may be adjudged null and void, and that the title of the plaintiff be quieted as against each of said defendants.
Said defendants are required to answer on or before the 31 day of March 1923, or judgment will be taken against them.
JAMES H. McALLISTER,
By STROUP & RICE,
His Attorneys.
1-27 2-3-10-17-24 3-3.

LEGAL NOTICE
The following defendants: Job C. Smith Sr., William McCarthy, Mary McCarthy, his wife, Tarsus Bottsford, also known as Tarsus Botsford, Abigail C. Botsford, his wife, George W. A. Smith, Sarah J. Smith, his wife, Job C. Smith Jr., Sarah Smith, his wife, whose places of residence are unknown. The unknown widow of Job C. Smith Sr. and the unknown heirs, devisees, legatees, executors, administrators and assigns of each of the aforenamed parties, whose place of residence are unknown, Defts. will take notice, that Plaintiffs, Joseph Rehmar and Solomon J. Rehmar have filed their petition in the Common Pleas Court of Lorain County, case No. 19966 in which Plaintiffs say that they are the owners in fee simple and are in actual possession of the following described property:
Situated in the Township of Brownhelm (T. 6N., R.19W.), County of Lorain and State of Ohio, and known as being part of Surplus Lot No. 27 in said Township, bounded and described as follows:
On the East and West by the East and West lines of said Lot. No. 27; Southerly by the West River Road, so called, and Northerly by the Southerly line of land now or formerly owned by J. D. Humphrey, containing 7 Acres of land, be the same more or less.
That the Defendants claim an interest in and a right to and in said premises adverse to the title of the Plaintiffs. That in fact, none of the said Defendants has any right and title in and to the said premises and that the said adverse claims of the Defendants constitute a cloud on Plaintiffs title in and to said premises.
That the Plaintiffs and their predecessors in title, since the last and latest conveyance above mentioned, have held the open, notorious, actual, continuous and adverse possession of said premises for more than twenty-one (21) years last past and that such possession has been adverse to the claims and interests of each and all of the above named Defendants.
Wherefore Plaintiffs pray that each of the said Defendants mentioned or referred to herein, whether by name or other designation, be compelled to set up his or her respective interest in and to the said premises, and that the same be adjudged null and void; and that each of the said Defendants be forever barred from asserting such claims or rights; that the Plaintiffs title be quieted against the said Defendants and for such other and further relief as may be just and equitable. That unless Defendants appear in Said Court and answer by March 31, 1923 the allegations of the petition will be taken as true, and a decree will be granted against them in accordance with the prayer of the petition.
JOSEPH REHMAR AND
SOLOMON J. REHMAR.
HALLE & HABER,
Attorneys for Plaintiffs.
1-27 2-3-10-17-24 3-3.

WELLINGTON

By Mrs. A. B. Curtiss

LOCAL ENTERTAINERS GIVE EXCELLENT ENTERTAINMENT

WELLINGTON, Jan. 27.—The Methodist Church was well filled Friday evening and one of the finest entertainments was enjoyed by all. The program was as follows:
Mrs. L. A. Baumgardner—Pianist.
Mr. Walter Cole—Bass.
Miss Florence Ford—Soprano.
Miss Francelia French—Soprano.
Miss Ruth Henderson—Contralto.
Miss Aletha Stacey—Soprano.
Miss Edith Stevick—Reader.
Serenaders.
Mrs. K. O. Townsend—East India.
Miss Adelaide Cole—Spanish.
Miss Aletha Stacey—Colonial American.
Miss Gertrude Dibble—Scotch.
The Wellington Glee Club rendered three selections which were well given and well received. This entertainment was one of the members of The Lecture Course given by the young people of the M. E. church.

EAGLES SMOKER

WELLINGTON, Jan. 27.—The members of the Wellington F. O. E. have received invitations to attend a smoker on Jan. 31. Special music, a good lunch and a good time is promised to all who attend.

SIGMA OCTOS

WELLINGTON, Jan. 27.—Miss Gladys Coates delightfully entertained the Sigma Octos girls at her home on Thursday evening. The newly organized club is composed of the following members: Miss Dorothy Battles, Gladys Coates, Creda Gussinger, Sylvia Soliday, Lois Whiton, Ruth Rowland and Ruth Perkins. The club will meet in two weeks at Creota Grissinger's home.

MASONIC DANCE ENJOYED

WELLINGTON, Jan. 27.—The Masonic dancing party held on Friday evening was well attended and every one reports a fine time. The Big Four Orchestra furnished the music.

ATTEND REID FILM

WELLINGTON, Jan. 27.—The high regard in which Wellington people hold the late Wallace Reid was shown Friday evening when the theatre was filled to its capacity twice. The picture "The Hell Diggers" was one of Reid's latest pictures.

WELLINGTON PERSONALS

WELLINGTON, Jan. 27.—B. A. Canfield of Millersburg, O., was in town Friday for a [illegible] Wool Grower's Association [illegible] umbus, O.
Coach Owens is [illegible] with influenza.

TIME TABLE
LAKE SHORE [illegible]
Time Table Effective [illegible]
(From Lorain, Eastern [illegible] 10:50. East to Cleveland [illegible] 9:50 a. m.; 12:50, 2:50, 4:50 [illegible] 10:50 p. m. Locals hourly from [illegible] a. m. until 10:25 p. m.
Limited west to Vermilion, [illegible] Heights, Norwalk, Sandusky, [illegible] Fremont, Fostoria, [illegible] Lima, Toledo and Detroit—[illegible] 10:00 a. m.; 12:30, 2:30, 4:30, [illegible] 8:25 p. m.
Locals—5:25 a. m. to 8:25 p. m. every hour; 7:25 and 9:25 to Fremont; 10:25 p. m. to Norwalk and Sandusky.

$5.00 PER MONTH PAYS FOR THIS TYPEWRITER
ED. KELLEY & CO.
305 Elyria Blk.
PHONE 2019

WORKMEN TAKE NOTICE
You'll find it pays you in actual money to wear Carhartt's Overalls.
Carhartt's Overalls are made from Carhartt's own Master Cloth, woven in Carhartt's mills especially for these garments. Stronger, longer wearing fabric. Then it's made up into roomy garments, with all strain points reinforced and every Overall GUARANTEED. They wash well. They make friends for Carhartt and for us.
ROYAL CLOTHING STORE
593 West Broad St., Elyria, O.
Agents for
Carhartt Working Garments

HIGHEST PRICES
PAID FOR OLD RAGS—PAPERS AND SCRAP IRON
PHONE 5323
M. BELLER, 401 Lodi Street.

BLUE RIBBON REGENERATIVE RADIO SETS
Licensed under Armatrong Patents. Complete set now $45.00. No extras to buy.
Also headquarters for LE RADION detectors and Amplifier Tubes.
COOPER BATTERY SERVICE
At Peerless Oil Station—West Broad Street.

MADAME J. REDMOND
Pyschic-Palmist and Astrologer
812 West Broad St., Elyria, O.
Telephone 7841
Consultation 1 to 4 p. m. Mornings and evenings by appointment. No Sunday readings.

SEE US
For electric wire, knobs, sockets, tubes, loom, switches, and all other appliances for wiring your home.
WE SAVE YOU MONEY
LEE WHITNEY & CO.
TIN SHOP
Phone 2837 306 Broad St.

Office Phone 2456—Res. Phone 7534
FOR LOWEST ESTIMATES ON ANY KIND OF BUILDING CONSTRUCTION—SEE
E. F. MONROE
Contractor and Builder
29 Turner Bldg. Elyria, Ohio.

MONEY TO LOAN
On Second Mortgages, On Real Estate
First Mortgages Bought & Sold
THE LORAIN COUNTY MORTGAGE & TITLE CO.
Room 22 Turner Blk. Elyria, O.

Printing of the finest quality
WRIGHT
583 W. Broad Dial 3186

WE SELL
Electrical appliances, Washers, Ironers, Cleaners, House Wiring Materials, Fixtures, Westinghouse Mazda Lamps.
WE DO
All kinds of electrical construction, House Wiring. Repairing Sadirons, Vacuum Cleaners. Bring in your gas lamp or vase and have it made into an Electric.
THE SUPERIOR ELECTRIC CO.
255 Broad Street
Opposite the Grand Theatre

BUR PHONE 2816
RES. PHONE 9522
The Moore Bros. Concrete Block Company
Manufacturers of
CAST STONE BLOCKS
Plain and Granite Face
"The Best Concrete Block Made"
Corner B. & O. Railroad and Push St.
ELYRIA, OHIO

BABY CHICKS
Order now. We carry a complete line of Newtown brooders. Capacity now open for custom hatching.
BAKER'S ANCONA FARM
Elyria, O. Stop 7, Lake Ave.
PHONE 30323

BATTERY SERVICE
I WILL SAVE YOU MONEY ON REPAIRS OR A NEW BATTERY
E. HAVERSTICK
118 Lincoln Ct. Elyria, Ohio
PHONE 6482
Permalife Batteries are sold here. The first street south of hospital off E. River Street.

PIANOS, PHONOGRAPHS,
PLAYER MUSIC and GENNETT RECORDS
You will be surprised at the VERY LOW PRICE you can buy Pianos and Phonographs for, at
THE STARR PIANO COMPANY
316 Broad Street, Elyria, Ohio

Y·M·C·A CAFETERIA
"A GOOD PLACE TO EAT"
Week Days—Dinner 11:00—1:00 Supper 5:00—7:00
Sunday Dinner 12:00—2:00

POLLY AND HER PALS—BY CLIFF STERRETT

Ask Us About
Ohio Public Service Co.
FIRST PREFERRED STOCK
NOW SELLING AT $94 PER SHARE
RETURN .720%
Dividends paid on the first day of each month.
We know of no safer investment
Come in and let us explain
The Ohio Public Service Co.
405 Broad Street Elyria, Ohio

THE CHRONICLE-TELEGRAM

Offices, 231 Second Street, Elyria, Ohio.
Published by The Lorain County Printing and Publishing Company.

J. F. BURKE, Editor
A. C. HUDNUTT, Manager

Published every evening, except Sunday. Entered as second-class matter at Elyria Postoffice, Act of 1879.

Daily—Two cents per copy. By carrier in City 12 cents per week, $6.00 per year in advance. By mail Daily outside of Elyria, within Lorain and adjoining counties, $3.00 per year; within the State of Ohio, $4.00; elsewhere $5.00.

Members of The International News Service, Audit Bureau of Circulation; Bureau of Advertising of the American Newspaper Publishers Association

New York Offices, A. E. Clayden, Representative, 347 Fifth Ave.; Chicago Office, John W. Hunter, Representative, 419 Marquette Bldg

PHONES

Circulation.....2316 Advertising.....2317
News.....2318 Society.....2319

SATURDAY, JANUARY 27, 1923.

PROPOSED MINIMUM WAGE BILL

In the very outset, in discussing the proposed minimum wage law, the present condition should be distinctly understood and then how the bill, if enacted, would change that condition.

In the first place then, it must be clearly remembered that we now have a minimum wage in every industry. One can easily discover what that minimum wage is by investigation. He will find it reaching to mighty shameful depths in many cases. It is now set by the meanest man who is engaged in the particular business. Necessity drives the unfortunate girl into a miserable bargain with the exploiter. Society now permits this exploiter to set for himself and the worker a minimum wage. She has no more of a controlling voice in the transaction than has the sheep as to the method of its slaughter when driven to the slaughter house.

This bill simply purposes to change the method of determining what the minimum wage shall be, by transferring the power to set the lowest wage from the most unscrupulous man now engaged in the trade, and who determines it for his own ends, to a group representing society through the organized state, which shall consider the worker's needs and protect her in some degree at least, from a necessity-driven, one-sided bargain, as is now the case.

We believe a Minimum Wage Commission with such facts as may be furnished by an intelligent and expert Wage Board for the particular industry, will decide with greater justice for both parties concerned, and for the public also, than the one can or does who pays the lowest wage now.

We believe it is good business to pay the worker wages sufficient to maintain health and self respect. As a matter of fact those firms which have voluntarily done so, and those which have been brought under it in the states having this law, testify to its helpfulness in this respect.

The worker engaged in any industry should have the first claim on any industry and we believe that this bill is just and fair, because it simply requires that the basis of that claim should be at least sufficient to sustain that worker. If the industry does not do this, society in some other manner must sustain her, and the industry and these people from it thereby become parasites on society.

This bill aims to, and in states where enacted, does to a considerable extent, prevent the destruction of the resources of the state without adequate compensation.

This bill would insist that a man shall pay or exchange for what he receives, an equal or equivalent in value. He who would do less is trying to get something for nothing and has the instinct of a criminal. The moral difference between crime and business is that in the one case one is trying to get from his victim something of value without giving a corresponding equivalent, and in the other it is a fair exchange.

The Minimum Wage law of other states is vindicating itself by lessening the margin to a degree at least, between those who receive much for their services and those who receive very little, and to this extent makes for justice and tranquility in our civil life. It is a manifestation of the social conscience which admits that those who are strong and by one process and another have accumulated, owe the obligation of at least square dealing to those who are weak. This bill would aim to carry out in our industrial life this proposition, and not that of "might makes right."

The strongest wage earners engaged in any industry have found the necessity of combining to even approximate the advantage the single employer has who represents a vast institution. Surely any interest in humanity would suggest that society should stand beside the helpless and unorganized sister, to protect her to a degree at least from the disadvantages of her unfortunate position over which she herself has no control.

This bill would apply a principle which has become recognized as economically sound, that it is unfair competition to sell below cost of production, and we insist that if strong men in big business can justly claim the protection of such a principle, surely the weakest of our toilers is entitled to equal protection.

This law is in the interests of the best employers It would protect them from the lowest competition. Self respect and a sense of justice causes them to set standards below which they will not go. Surely society should be permitted to say to the others, "there is a limit below which you shall not go."

There is no more important a factor in production than morale. There is nothing which helps morale among those who need it more than a minimum wage law.

FEB. 2nd

YESTERDAYS IN OHIO

1805—Isaac Newton Walker, a celebrated pioneer preacher of Ohio born in Highland County. Died at Columbus, July 1, 1856

1816—The legislature passed a law prohibiting the issue and circulation of unauthorized bank paper.

1825—The legislature prepared a memorial to Congress asking a donation of land to aid in the construction of canals.

1870—The Fifteenth Amendment to the Federal Constitution was ratified by the legislature

ONE YEAR AGO TODAY

Prince of Wales arrived at Hyderabad, India

Robbers killed assistant cashier of bank at Grafton Pa.

TODAY'S BIRTHDAYS

William Hohenzollern, last of the German emperors born at Potsdam 64 years ago today

Samuel Gompers president of the American Federation of Labor who predicts the return of beer and light wines born in London, 73 years ago today

Brig Gen Samuel D Rockenbach, who served as chief of the Tank Corps of the U S Army, born at Lynchburg Va, 54 years ago today.

Bishop Thomas Nicholson, of the Methodist Episcopal Church, born at Woodburn, Ont, 61 years ago today.

TO-DAY

National independence day of Greece

Centenary of the birth of Edouard Lalo celebrated French composer

Thirtieth anniversary of the death of the statesman, James G Blaine

The ex-Emperor William II now living in exile in Holland, today enters upon his 65th year

The annual convention of the Oregon State Woolgrowers' Association, one of the largest and most influential organizations of its kind, meets today at Pendleton

Business administration and other subjects of importance to automobile dealers will be discussed at the sixth annual convention of the National Automobile Dealers' Association, which opens today in Chicago

ABE MARTIN

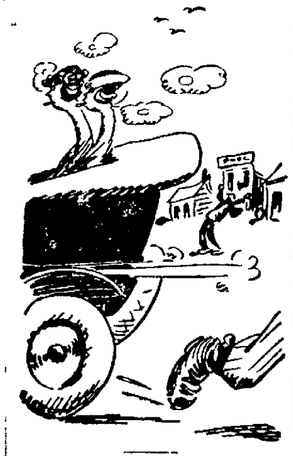

What gits us is that th' folks that are invariably appointed t' office couldn' possibly be elected t' one Tell Binkley refused t' write a life insurance policy fer Carpenter Ike Soles, this mornin', when he heard he wuz married.

TIMELY VIEWS ON WORLD TOPICS

"U. S. AND GREAT BRITAIN TOGETHER CAN CLEAR EUROPEAN MUDDLE."

After painting a gloomy picture of conditions as they prevail today in Europe especially as regards the French invasion of the Ruhr, Pierrepont B Noyes, former American Commissioner the Rhineland recently proposed what he considers a remedy for the situation

"I would first recognize by word and deed that there is a crisis and that it automatically introduces a new element in our discussion We are bound to get down to realities as men do in dangerous crises.

"I would recognize that among the large nations of the world there are left only two financially and morally strong enough to give effective help in this emergency, only two which have consistently opposed the military solution of the European tangle. Why, then should we not confer with Great Britain in our most practical mood, as to steps the two countries can take to hold the present disastrous march of events in Europe before it is too late

Purposes of Committee.

"Concretely I propose that the United States appoint a committee of our ablest men to confer with Great Britain as to possible joint action in the emergency The mere appointment of this committee would accomplish three things

"It would be notice to the world that for the purpose of helping solve present problems the United States had temporarily abandoned its isolation

"It would warn France to go no further until the two countries had a chance to make new proposals

"I believe it would give pause to French statesmen who have for three years dreaded an entente between the English-speaking nations—a moral entente which might determine political ascendency for a generation, even though it never ripened into a formal political alliance.

Stern Message to France

"This then is what I would have Great Britain and the United States say jointly to Europe: "We sympathize with France, as we did in 1918 We reprobate the actions of Germany, but the last four years have proved that we were wrong in our plans to give effect to that sympathy and that reprobation We are done with those plans The most extreme interpretation of our Allies' post-war hallucinations is not only threatening civilization, but, to be perfectly frank, it is threatening the peace and prosperity of our own people. For ourselves therefore, we shall forget reparations and sanctions until such time as a return to normal conditions permits a brand new consideration of the demands of justice We, Great Britain and the United States, hereby denounce the reparation provision of the Versailles treaty We advise France to withdraw her troops from the Ruhr and the Rhineland as well. We advise France to reduce her military forces to a point which will end the possibility of military solutions

"If this is done, we believe, since Great Britain and the United States must play a very important part in the economic revival of Europe, and especially of Germany, that when political obstacles to that revival have been removed their influence will obtain more ready money reparations from Germany than France will ever extort with her troops'

"If France refuses to take the advice of her former allies, then, I say, by all means, use force. Economic pressure would quickly force the issue. Great Britain and the United States could easily, acting jointly, affect credit and the value of the franc so seriously as to render the continuance of expensive military adventures impossible"

KOMICAL TELEGRAMS

By JIM ARMITAGE, Himself

Well, the old Community Chest aint as "chesty" as it was a year ago—not by thirty-five thousand iron men.

"God loves a cheerful giver" Lot of brothers will get to the "Pearly Gates" and Saint Peter will put them on the elevator and say, "Down James."

Stevens claims that a lot of birds are cutting down their subscriptions—so he's getting out a little book with the names of the givers

Then the brothers who are getting by on a white chip can point with pride—but will they?

They tried to make the drive "100 per cent," but aht dont matter—we're taking down the 100 per cent sign anyway

Went to the meeting yesterday. Burke made a speech He said, "Double your subscriptions—you could give $5000 and never miss it" He was looking right at me, but he overestimated my hand.

"The city with a heart" Guess they're all right, but it seems as though the "heart" is not in the right place

If there's a shortage they're going to hire a comedian to tell some funny stories—then laugh it off.

If they would only import those drug store bandits from Cleveland and turn 'em loose—they could raise the amount in about two hauls.

If she dont go over "go over" each institution will make individual campaigns—your going to face more "drives" than a second-hand flivver.

The factory employees kicked in fine—but the reports seemed to show the mercantile establishments a little lame. Bean offered to give the merchants a job making phonographs.

Wondrful meeting they held over at the Rialto last Wednesday. Woodward donated the theatre. Doctor Stearns and Father McFadden of Cleveland, made stirring addresses. One fellow in the audience thought it was too long—but the other three were satisfied.

Everyone sings "My Country Tis of Thee" and waves the flag—but that dont help the crippled kids, they're $35,000 SHY—How come?

If criticism would help, they'd be oversubscribed. Is your name written there? You dont need charity now—but it's a long road that has no filling stations.

WHO'S WHO IN THE DAY'S NEWS

ALTON BROOKS PARKER

The recent wedding of Alton Brooks Parker, former judge and presidential candidate, has caused nation-wide comment. The wedding was a surprise to all except a few friends and relatives who attended

ALTON B. PARKER

The bride was Miss Amelia Day Campbell who divorced Edward Burton Styles in 1902.

Judge Parker who is seventy, has been a widower since April 2, 1917. He is now a member of the firm of Parker, Marshall, Miller & Authincloss, of New York, and is generally conceded to be one of the greatest American jurists and lawyers. He has been a member of the bar for nearly half a century, and has been a leader in Democratic national politics for about thirty-five years He has been a delegate to nearly all national Democratic conventions since 1884.

At the time of his nomination for the Presidency against Roosevelt, on July 9, 1904, he was Chief Justice of the Court of Appeals of New York State He was counsel for the impeachment managers at the trial of Gov Sulzer, in 1913, and has served several terms as president of the American Bar Association

He was president of the State Bar Association, 1913-14, first vice-president of the American Academy of Jurisprudence in 1914, and was vice-president of the League to Enforce Peace and president of the Civic Federation in 1919.

Judge Parker is active in many clubs, among them the Metropolitan, Century, Lawyers, Midday, Manhattan and National Democratic.

POEMS THAT LIVE

BANNOCKBURN

Robert Bruce's Address to His Army

Scots, wha hae wi' Wallace bled,
Scots, wham Bruce has aften led,
Welcome to your gory bed,
Or to victorie!

Now's the day, and now's the hour,
See the front o' battle lower;
See approach proud Eward's power-
Chains and slaverie!

Wha will be a traitor knave?
What can fill a coward's grave?
What sae base as be a slave?
Let him turn, and flee'

What for Scotland's king and law
Freedom's sword will strongly draw
Freedom's stand, or freeman's fa,
Let him follow me!

By oppression's woes and pain!
By your sons in servile chains!
We will drain our dearest veins,
But they shall be free!

Lay the proud usurpers low!
Tyrants fall in every foe!
Liberty's in every blow!—
Let us do, or die!

—Robert Burns

40 Years Ago

WILLIAM WADSWORTH DONated 2,000 pounds of coal for the relief of the poor of the city.

A JANUARY THAW TOOK place and sleighing was abandoned for the first time in two months

A PORTRAIT WAS ON EXHIbition in Griswold's book store, panted by Miss Mary Elemes fifteen years old. She had never taken a painting lesson and the portrait was pronounced a remarkable one under the circumstances.

FRIENDS OF B F. TURNER, landlord of the Beebe House, gave him a benefit, and there were sixty couples present Music was furnished by McAvoy's orchestra, and a fine supper was served.

A LITTLE DAUGHTER OF C Parsh was caught by three of her girl schoolmates and given a severe beating and then held under the town pump in the court yard. She was terribly frightened, went home, was taken ill and died, it was claimed, from the effects of her experience.

GORDON BAKER HAD SEVEN hens that laid 290 eggs in 70 days. He also had two capons that weighed twenty-eight pounds, which he claimed was close to a record.

F. A. Humphrey
Optometrist
Scientific Eye
Examinations
Glasses Prescribed
Turner Block
Court Street
Phone 2017

ABE MARTIN On Topics o' th' Day

After all, nothin' survives on th' stage like th' clean, wholesome drama or comedy, plays like "Th' Ole Homestead," shin' th' barn yard an' Grace Church in a snow storm, "Camille," with its tearful scenes, 'Way Down East," with its real sheep an' actual turkey dinner, an' even "Uncle Tom's Cabin," with little Eva climin' th' golden stairs, th' jubilee singers, an' ole faithful Tom. Performers have grown up an' died in "Th' Ole Homestead," while millions an' millions have chuckled an' choked up at th' comedy an' homely pathos o' Uncle Josh. Fer years an' years "Camille" has tested th' heart strings o' th' nation, an' Clara Morris's name 'll survive so long as tears flow Fortune upon fortune has been piled up from th' wool alone from "Way Down East," t' say nothin' o' th' millions o' box office receipts. As a modern example o' what a clean play kin do we'll take "Lightnin'," which played in hard boiled New York fer over five years an' is still turnin' 'em away in ornery ole Chicago after a couple o' years Ther's not a suggestive word in "Lightnin'" not a bare shin, or a low neck, or a raw scene It's jest a wholesome drama with jest enough comedy in it t' hold th' tears back It's what the people like an' what th' people, not part o' th' people, but all th' people want. Ther's enough nakedness an' vulgarity in real life without playin' it up on th' stage. But "Uncle Tom's Cabin," we don't believe anything, next t' th' nickel cigar, ever deteriorated as gradually an' evenly as "Uncle Tom's cabin." When we first saw th' ole drama ther wuz thirty-six characters, a prologue an' six acts an' six tableaux It wuz cast with able an notable performers, one jackass, an' four bloodhounds. It didn' give no street pe-rade any more than "Hamlet" T'day ther's not an actor playin' in "Uncle Tom's Cabin," an' only two instrumentalists. Th' aggregation is made up o' alto players, mules, soft shoe dancers, a cornetist, a fiddler, a mangy pony, a black-snake whip, a couple o' painted drops, an' a mother with a blonde child Still Harriet Beecher Stowe's great immortal story still appeals an' fills th' the-aters: Fer many years "Uncle Tom's Cabin" afforded th' only excuse the religious element had fer darkenin' a the-ater door, fer it wuz regarded as a great moral drama "Uncle Tom's Cabin," with its German Dane dogs, "Marchin' Thro' Georgia" Band, patient burro, an' little, frouzy, red-nosed Eva 'll be pe-radin' th' streets long after th' bare-legged reviews, sex dramas, bedroom comedies an' goose pimpled synthetic dancers are gone an' fergotten; because it's supposed t' be moral an' upliftin' Right now ther hain't a the-atrical manager in th' country that wouldn' junk ever'thing he's mixed up in fer a play "jest like Lightnin'."

One of the most beautiful flowers is that of the snow-plant growing in the Sierras which is so delicately colored that botanists call it "blooded flesh."

INFLUENZA
As a preventive, melt and inhale night and morning—
VICKS VAPORUB
Over 17 Million Jars Used Yearly

30 Nights' Trial
15-5 BED SPRING
Order Today
Good Bedding,
Furniture Too
GLADE B. THOMAS

Try an ad in the Chronicle-Telegram Want Columns.

The Days' News

Published Each Saturday by
Hubert Day & Sons

Day's Music Store

Tomorrow is here today. After being out of the record for a week ,another supply has arrived.

Two new American Walnut Victrolas in the $150 console models have just come in. They are beauties.

W. E. Aust is forming a new Banjo and Mandolin club. Any one is welcome to join. Leave application at our store.

Boys: Have you seen the new Hohner Sax which costs only $3. They play like a real Saxophone. See them in our window.

H. Kellogg Day attended the organization meeting of the Dealers in Musical Merchandise at the Winton Hotel Thursday evening.

A real Victrola worth when new $75, will be sold for half price for spot cash.. It's in good condition, although used for three years.

Mary Dear, Just Keep Smiling, Nobody Lied, Only Just Suppose, Sunny Jim and Lovin' Sam, Forget-Me-Not, Who Cares, Sophie, When Winter Comes, I'm Hungry For Beautiful Girls, Oh, Quit Your Kidding.

The above is a little romance from our sheet music department. Continued next week.

Victrola Concert Next Thursday. New Victor Records on Sale the first, will be played. Seats for all—admission free—7:30-9:00 o'clock.

Day's Music Store
367 Broad St.

Day's Hardware

Annual Inventory having been completed this week, as usual we have discovered some articles which have been with us too long. Some are soiled or shopworn; some displaced by new models; some slow-selling things that we wish to close out. All these will be sold at a bargain, regardless of cost.

..Years ago, we sold many Jordan, AAAI, Cook's Knives, made in Sheffield, England, of very fine steel. Now we cannot get more, so will sell out a dozen still in stock at special prices.

..Auto end wrenches at a fraction of their value; two steel auto tow lines; a few hood covers; some inner tubes (large sizes) very cheap.

One Electric Washer, one electric range, two electric ironers, all at much less than cost.

One all-white kitchen cabinet, two fireless cookers, used for demonstration only; wash boilers slightly dented, etc. Real Savings.

A Smith Motor Wheel attached to a good bicycle, would be just the thing for a school boy from out of town. Just one left—a bargain.

Some 22 Calibre and other rifles will be sold at very special prices, also odds and ends in sporting goods.

Come and see us.

Day's Hardware
421 Broad St.

FORMER KAISER IS estranged FROM WIFE ON BIRTHDAY

DOORN, Holland, Jan. 27.—The report printed by a British newspaper that an estrangement has developed between the former German kaiser and his bride of two and one half months was discredited today by friends of the couple.

Wilhelm and his wife, the former Princess Hermine, of Reuss, walked together in the garden of the house of Doorn, chatting together. They were together, talking in cordial fashion, when they welcomed the former German crown prince and Prince Henry of Prussia, who came here for the kaiser's birthday celebration.

Wilhelm was 64 years old today

MRS. HATTIE COWLEY, 54, OF EATON, DIES

Mrs. Hattie Cowley, wife of John Cowley, died at her home in Eaton Township, this morning, at the age of sixty-four years. Mrs. Cowley had been a resident of Eaton Township for the past forty-four years. She is survived by her husband and five sons, John, Frank, Arthur and Glen, all of Eaton, and Orie of Cleveland.

Funeral services will be held Tuesday afternoon at 1:30 at the home. Burial in Butternut Ridge cemetery.

GIRLS' LEAP BRINGS BANKER'S SON TO BAR

WASHINGTON, Jan. 27.—John Marcombe, Jr., 35, son of a Washington banker, was taken into custody today and Elizabeth Rhodes, 20 years old and pretty, was recovering at a hospital from injuries received last night when she leaped to the ground from a window of Marcombe's fourth story apartment in the capital's fashionable residential district.

No charge was placed against Marcomb by the police, but they said he would be held until the extent of the girl's injuries had been determined.

COLUMBUS, Jan. 27. — That more than 10 per cent of Ohio's school children are out of school because of influenza is indicated by reports received from all sections of the state by state health director Monger. These reports show also, that the percentage of school teachers affected by the disease is high. The cases are said to be of a mild type as a general rule.

MOTHER OF LARGE FAMILY

Recommends Lydia E. Pinkham's Vegetable Compound to Other Mothers

Windom, Minn.—"I was so run-down that I was just good for nothing. I was to become the mother of my ninth child, and I thought I did not have the strength to go through with it. I took Lydia E. Pinkham's Vegetable Compound, and it has surely done all I could ask it to do and I am telling all my friends about it. I have a nice big baby girl and am feeling fine. You may use this letter to help other sick mothers."—Mrs. C. A. HOEDE, Box 634, Windom, Minn.

My First Child

Glen Allen, Ala.—"I have been greatly benefited by taking Lydia E. Pinkham's Vegetable Compound for bearing-down feelings and pains. I was troubled in this way for nearly four years following the birth of my first child, and at times could hardly stand on my feet. A neighbor recommended the Vegetable Compound to me after I had taken doctor's medicines without much benefit. It has relieved my pains and gives me strength. I recommend it and give you permission to use my testimonial letter."—Mrs. IDA TYE, Glen Allen, Alabama.

WE ARE SHOWING THE FINEST LINE OF

Clothes Baskets

in the City

New Stock. New Price. See that Special

Market Basket

at

29c

All on Display in show window

THE E. LOFFLER COMPANY

627 Broad Street

NO QUORUM FOR HEALTH PARLEY

The board of helath failed to hold their monthly meeting last night on account of lack of a quorum. Food Inspector George Savage was also absent on account of sickness. Dr. French, health officers, stated that outside of numerous hard colds, the city was in goood health, but that there were three cases of scarlet fever, and one case of diphtheria.

Oberlin Citizen In Third Party

COLUMBUS, Jan. 27. — Third party, for which a movement was launched at the convention of "committee of 48 followers here Thursday, will function in Ohio as the Progressive Party, it was decided.

Before closing the conference Thursday night, delegates formed the nucleus of a state organization committee, naming E. B. Lane, Toledo, acting chairman. Other members are:

Mrs. Harriet Schwartz, Columbus, acting secretary; N. R. Voris, Middletown; S. B. Coleman, Oberlin, and Dr. F. W. Walz, Cleveland.

It is planned to continue organization of the committee until all of the 88 counties are represented. Other states are to be similarly organized in advance of the national convention

DOUBLE MURDER BAFFLES POLICE

Police and private investigators have been unable to penetrate the veil of mystery surrounding the slaying of Fraser McLeish and his wife, caretakers at the Newport estate of Mrs. Paul Fitzsimmons, formerly the wife of Alfred G. Vanderbilt.

SEN.-ELECT DILL READY FOR DUTIES

C. C. Dill, Washington, successor to Senator Miles Poindexter.

Senator-elect C. C. Dill, Washington, successor to Senator Miles Poindexter, is "all set" to take up his duties in the senate March 4, should a special session of the new congress be called. This is one of the first pictures of Dill taken since his election

STATE BRIEFS

AKRON, Jan. 27.—The value of a wife's affections in Summit county is $1200. The case was that of Joe Patski, of Kenmore, against Alex Hollosy, of Akron, for alienation of Mrs Julia Patski's love. Plaintiff asked for $10,000.

COLUMBUS, Jan. 27.—State federal prohibition director Russel today announced that the "padlock law" will be used in Ohio. This law provides that unless property owner gives bond, a place of business whose proprietor has been found guilty of violating dry laws can be prevented from operating for one year.

COLUMBUS, Jan. 27.—Declaration that the federal constitutional amendments decreeing prohibition and granting suffrage to negroes are "two important and law-made influences which are making and seem likely long to make for lewlessness in American life" was made here by Dr Nicholas Murray Butler, president of Columbia University, addressing the mid winter session of the Ohio state bar association

COLUMBUS, Jan 27.—"The European situation is so grave that unless the beneficent god intervenes man will be helpless" declared Dr J. T Holdsworth, vice president of the Bank of Pittsburgh addressing the Columbus chapter American institute of banking here

HAMILTON, Jan 27.—Warren E Howell formerly of Salem died here last night from injuries sustained Wednesday night when ran down by a switch engine in the Baltimore and Ohio yards. Both legs were severed in addition to other injuries

NEW YORK, Jan. 27.—Frankie Murphy, the Denver welterweight will meet Paul Doyle of New York, in a 12 round bout at Madison Square Garden on Tuesday night it was announced tonight. The bout will precede the match between Harry Greb and Tommy Loughran for the American light heavyweight title.

NEW YORK, Jan 27.—In an effort to reach a basis of mutual understanding, committees representing the amateur athletic union and national amateur athletic federation will hold a joint meeting here tonight.

NEW YORK, Jan. 27.—With the announced formation today of the Cycle Sporting Corporation, a statement was issued by William H. Wellman, its organizer that a million dollar motorcycle race track will be built in New York on the banks of the Hudson river.

IRRIGATION PROJECT OF SEVEN STATES TO TURN WESTERN WASTES INTO HOMESITES

Map shows seven states interested in project. Dotted line shows the area touched by the proposed project, the course of the Colorado river and other streams and the three divisions of the project: (1) is the upper basin. (2) the middle and (3) the lower

Congress soon will be asked to confirm a treaty between seven western states with the nation as the eighth partner, which is planned to clear the track for the greatest irrigation and power project undertaken in this country's history. It deals with turning the arid wastes of the Colorado river basin into fertile lands providing, ultimately, homes for millions of persons.

RUSSIAN PRINCESS AND U. S. FRIEND REACH U.S. AFTER THRILLING JOURNEY

Princess Sonia Ouchtomsky, left, and Cecile Reynolds, snapped after arrival in San Francisco.

A story of harassing experiences with Bolshevists and Chinese bandits during their journey from the heart of Russia to the Pacific coast is told by Princess Sonia Ouchtomsky a member of the Russian nobility, and Miss Cecile Reynolds, an American girl, now in the U. S The two arrived in San Francisco recently. They were arrested twenty two times on one pretext or another during their hazardous journey through Siberia.

GEO. WASHINGTON ESTATE FINALLY CLEARED UP

MARTINSBURG, W Va., Jan. 27.—A decree has been entered in the court at Winchester W. Va., disposing of a valuable estate of over five hundred acres and historic heirlooms once the property of George Washington, near Hopewell meeting house, not far from this city This estate known as Waverly, belonged to George Fayette Washington, a collateral descendant of the first president, and it has required sixty years to finally determine the legal heirs, who number nineteen. The land will be sold under the auctioneer's hammer, but the prized heirlooms will be disposed of at a private sale

LITTLE ROCK, Ark., Jan 27.—The legislative investigating committee, which has been in session here to probe Missouri and North Arkansas Railroad disorders and riots at Harrison, for the past week planned today to transfer its activities to Harrison.

Some tribes of the Congo build their houses of bamboo poles, thatched with banana leaves, and keep a fire in them continually

One boy out of every ten who help about a circus, spends the rest of his life under the big tent, says an old time performer.

SAFELY RELIEVES CATARRH OF THE BLADDER

PLANTEN'S C & C OR BLACK CAPSULES

POPULAR FOR GENERATIONS

A PREPARATION OF COMPOUND COPAIBA AND CUBEBS

AT DRUGGISTS, OR TRIAL BOX BY MAIL 50¢ FROM PLANTEN 93 HENRY ST BROOKLYN, N.Y.

BEWARE OF IMITATIONS

CLUB MEETINGS FOR NEXT WEEK

Professor J. T. Henderson of the Oberlin Business College, will address the Exchange Club at their meting, Tuesday noon, taking for his subject, "Investments."

The Kiwanis Club will have for their speaker, Thursday noon, Dr C. J. Miller of this city. The subject of his talk will be "Sending the Whole Child to School."

SYRACUSE, N Y., Jan. 27.—Fred Kenyon was today found found guilty of selling short measure coal. His customers were mainly among the poor classes. He was fined $100 and sentenced to three months in the penitentiary.

MARKETS

CLEVELAND PRODUCE MARKET

Butter, extra per lb	55@1-2c
Prints, per lb	56@1-2c
Firts, per lb	54@55 1-2c
Packing Stock, per lb	30@32c
Eggs, fresh per dozen	40c
Ohio firsts per dozen	38c
Western firsts per dozen	37c
Poultry, live heavy fowls per lb	25@27c
Roosters per lb	14@15c
Broilers per lb	24c
Spring Ducks, per lb	25c
Live Geese per lb	15@20c
Apples per bushel, home grown	$4 50
Beans, dried navy, per lb	10
Cabbage, per lb	2 1-2
Onions, per cwt	2.75@3 00
Tomatoes, hothouse	35
Potatoes, sack 150 lbs	1 60@2.10
Sweet Potatoes, hamper	1.55

STOCKS

NEW YORK, Jan. 27.—The stock market was quiet at the start today, irregular fractional changes occurring in the few active issues. Royal Dutch was a weak feature, yielding 2 points to 48 1-2. Standard Oil of California rose 3e-4 to 56 3-4 and S. S Kresge showed a gain of nearly 2 points at 210. U S Stel was unchanged, while Bethlehem Steel B Rose 3-8 New York Central advanced 5-8 to 94 1-4. Corn Products was one point lower at 127 1-2

NEW YORK STOCKS—CLOSING PRICES

Ajax Rubber	13 1-2
Allis Chalmers	46 3-4
American Beet sugar	37 3-8
American Can	82 3-4
American Car & Foundry	178 3-4
American Cotton Oil	16 1-2
American Linseed	31 7-8
American Locomotive	123
American Smelting	55 1-8
American Steel Foundry	36
American Sugar Refining	78 5-8
American Tel & Tel	122
American Woolen	95 1-2
Anaconda	48
Atchison	100 1-8
Baltimore & Ohio	46 3-8
Bethlehem Steel B	62
California Petroleum	76 3-4
Canadian Pacific	142 7-8
Chesapeake & Ohio	72
Chicago & North Western	78
Chicago, Mil. & St Paul	25 1-4
Chile Copper	30
Chino Copper	24 3-4
Columbia Gas & Electric	107 7-8
Consolidated Gas	67 1-2
Corn Products	127
Crucible Steel	73 1-4
Cuba Cane Sugar	12 7-8
Erie 1st Prfd	16 1-8
General Electric	183
General Motors	14
Goodrich	36 1-2
Gt. Northern Pr.	73 1-4
Illinois Central	111 3-4
Inspiration Copper	34 1-2
Int Nickel	14 7-8
Kennecott	36
Lehigh Valley	70 3-8
Marine	9 1-4
Marine Pr	33 1-2
Miami Copper	27 3-8
Midvale Steel	27 5-8
National Enamel & Stamp	[illegible]
New York Central	[illegible]
N Y. N. H & Hartford	[illegible]
Norfolk & Western	112
Northern Pacific	75
Pennsylvania	46 3-[illegible]
Peoples Gas	93
Pitts Coal	61
Pressed Steel Car	66
Ray Consolidated	13 7-8
Reading	78
Republican Iron & Steel	48
Southern Pacific	90
Southern Railway	29 7-8
Studebaker	115 1-4
Texas Co	47 7 8
Tobacco Products	53 1-2
Union Pacific	137
U S Ind. Alcohol	64
U. S Rubber	59 1-2
U. S Steel	106 1-8
U S Steel Pfd.	121 1-2
Utah Copper	63
Westinghouse	60 1-2
White Motors	52 1-4
Willys Overland	7 1-4

CLEVELAND LIVE STOCK

CATTLE Receipts 200, market steady.

CALVES Receipts 200; market slow Top 1400

SHEEP AND LAMBS Receipts 500; market steady; Top 1475

HOGS. Receipts 2500, markets active

Yorkers	890@900
Mixed	875@885
Heavies	850
Pigs	850
Roughs	700
Stags	450

CHICAGO, Jan 27.—Opening prices for wheat today were steady to 5-8c lower, corn unchanged to 3-8c lower, and oats 1-8 to 1-4 off Provisions were firm Opening

Wheat May 116 1-2@7-8; July 111 1-2; Sept. 109 1-8.

Corn May 77 2-3, July 72 7-8@73; Sept. 72 5-8.

Oats May 44 3-8; July 41 7-8; Sept. 40 7-8.

Lard March 11.30; May 11.45; July 11.55.

OPENING LIBERTY BONDS

NEW YORK, Jan 27.—Opening liberty bonds: 3 1-2s 101.76; first 4 1-4s 98.64; second 4 1-4s 98.12; third 4 1-4s 98.90, fourth 4 1-4s 98.48; new 4 1-4s 99 98.

CLOSING LIBERTY BONDS

NEW YORK, Jan. 27.—Closing liberty bonds: 3 1-2s 101.70; second 4s 98.06; first 4 1-4s 98.68; second 4 1-4s 98.12; third 4 1-4s 98.90; fourth 4 1-4s 98.40; victory 4 3-4s 100.20; new 4 1-4s 99.98.

PREACHER FACES TRIAL FOR HERESY

Above, Bishop Manning of New York City, and Dr. Percy Stickney Grant.

The Rev. Percy Stickney Grant, pastor of the Church of the Ascension, New York, has neither recanted nor resigned as demanded by Bishop Manning following a sermon in which Rev Grant denied the divinity of Jesus Christ. As a result he faces trial on a heresy charge.

CRUEL LAW SENDS NEWLYWED TO JAIL

Joseph K. Gorman and his bride in their first post-nuptial soul kiss.

[illegible] hours after Joseph K. Gorman had taken unto himself Doris Eaton, former Ziegfield girl, Three hours after Joseph K. as his bride, he was pacing a cell in the Los Angeles jail because of charges preferred against him by Miss Eugenie La Place of Hollywood He is manager of a theatrical troupe. Friends obtained his release on bail

SAVANNAH, Ga., Jan 27.—Trapped in one of the wings of their country place "Greenwich," members of the family of Dr. N. M Torrey, of Detroit barely escaped with their lives by desperate leaps from third story windows as fire destroyed the beautiful mansion with the loss of nearly half a mill on dollars today.

Says Attorneys

(Continued from Page One.)

appointed. Dr. Kirby spoke in glowing terms of the spirit that pervaded the convention, of the consecrated speakers, and believed that the influence of this world's meeting had started a sentiment that would eventually result in the whole world becoming dry.

Banquet Enjoyed

Music was furnished by the M. E. Sunday school orchestra, and the singing was lead by W. C. Vickers, of Lorain, with Mrs. S. H. Strickler, president of the local W. C. T. U. at the piano.

At the meeting yesterday afternoon a feature was the singing of the west side W. C. T. U. ladies' quartette, composed of Mrs Lovejoy, Mrs. Kennedy, Mrs. Seymour and Mrs. Ernshaw. They sang several very acceptable selections.

At the six o'clock banquet, 125 sat down and enjoyed a fine dinner. J. F. Burke acted as toastmaster, and short addresses were made by A. R. Webber, Mayor Jones, Senator Bender, Attorney General Crabbe, Azariah Root, Rev. Edwin Kirby, Mrs. Nellie M. Hill, and Judge C. G. Washburn.

All around it was the most successful convention held by the temperance forces in a long time, and great credit is due those who worked for it's success.

CLEVELAND, Jan. 27.—A proposed uniform traffic code for all Ohio cities was completed today by police prosecutor Lee E Skeel, who submitted it to law director Paul J. Lamb, chairman of the committee appointed at a conference called by former attorney general John G. Price to consider the growing menace to life and safety through careless driving.

COLUMBUS, Jan. 27.—Whether contracts will be let, based upon bids just received by state highway director Herrick, for improvement of 24 miles of Ohio's highways, involving an estimated expenditure of about $500 000, will depend, it is said, upon an examination to be made of the bids by state finance director Baker.

AMHERST

Kenneth Tolhurst

AMHERST MERCHANT 5 WINS FROM BROWNHELM

AMHERST, Jan. 27.—The Amherst Merchants took three games from the Brownhelm A. C's., at the Warren and Whyte alleys last evening.

MERCHANTS—2094			
Binting	166	122	154
Ruth	150	164	137
Dill	88	117	116
Magill	173	172	137
Martin	125	130	143
Totals	702	705	687
BROWNHELM—1978			
Schnaak	149	114	100
Ruth	139	143	190
Bartholme	117	124	99
Nuby	103	169	111
Dummy	140	140	140
Totals	648	690	640

PLAY HURON TONIGHT

AMHERST, Jan. 27.—The Amherst High cagers will meet the Huron quintette on the local gym floor this evening. According to "dope" and the intense rivalry of the two schools the game should be a good one.

The girls teams of the two schools will stage a preliminary at 7.30.

HOSPITAL NEWS

AMHERST, Jan. 27.—Louis Marglish was admitted for treatment yesterday.

Leroy Neumeister was readmitted to the hospital yesterday.

Mrs. Roxy Guessner was admitted for treatment last evening.

PASTOR ADDRESSES CHAPEL

AMHERST, Jan. 27.—A very interesting chapel service was held at the high school yesterday morning, led by the Student Senate.

OBERLIN LOSES, LORAIN WINS FRIDAY

OBERLIN, Jan. 27.—While Elyria was being swamped at Sandusky 41 to 17, and Lorain experienced a hard fight in downing Fremont 21 to 14, Norwalk nosed out Oberlin on Warner gym by a score of 16 to 14.

Bellevue looks like the league's best bat although being the smallest school in the circuit. The league standing:

School.	W.	L.	Pts.
Bellevue	3	0	6
Lorain	2	0	4
Sandusky	2	2	4
Norwalk	2	1	4
Oberlin	2	2	4
Elyria	0	2	0
Fremont	0	4	0

Next Friday's games are Sandusky at Lorain, Bellevue at Norwalk and Oberlin at Elyria. Other games scheduled on same night are West Park at Wellington, Bowling Green at Ashland, Akron Firestone at Bellevue, Vermilion at Amherst. Saturday's games will be Oberlin and Case at Cleveland, Norwalk at Ashland.

Rev. L. Grant, of the Congregational church of Lorain, gave the pupils a very interesting talk. The assembly was closed by a few songs by the students.

ENTERTAINS CLASS

AMHERST, Jan. 27.—The ladies Bible class of the Congregational church met in the parlors yesterday for a social time. A tureen dinner was served at noon after which followed the business meeting. They voted to be known as The Women's Bible Class of the Congregational church and took for their motto "Save for Service." About 20 ladies were present.

AMHERST PERSONALS

AMHERST, Jan. 27.—Mr. and Mrs. Fred Deiner spent yesterday in Cleveland.

Mrs. Normond Wortman of Elmore is spending several days with her mother.

H. J. Supple is confined to his home with the flu.

Henry Kane of Elyria called on friends here today.

Mr. and Mrs. Hugh Finnegan were Elyria visitors last evening.

Kenneth Tolhurst and Nelson Ludwig spent last evening in Lorain.

Edward Sahl was a Lorain visitor last evening.

Edward McGuire spent last evening in Elyria.

ACTUALLY BUILDS NEW FLESH

Real Food in Father John's Medicine Helps You Get Proper Weight

The pure food elements in Father John's Medicine are prepared so that they actually build new, solid flesh and tissues. They give the weakened system the food elements which are not taken from the diet and are so scientifically prepared that they are easily taken up by the system and quickly turned into new flesh and strength. This pure food body-builder is guaranteed free from alcohol or dangerous drugs in any form.—Advt.

Homes That Give Lasting Satisfaction

When you build your new home, or remodel the old house, see us first for Lumber and Curtis Built-in features. Our free home books and plan service makes homebuilding easier.

West Side Lumber & Coal Co.

G. A. PERSONS, Mgr.

"THE HOME OF FOREST HILL COAL"

New Spring Wall Paper

GOOD Quality Wallpaper at EXTRA Low Prices. See our Specials at

1c 3c 5c Per Roll and Up

For any room in your home. We do your painting, decorating and paperhanging on short notice.

PAINTS VARNISHES

Castle's Wall Paper Store

221-23 SECOND ST. PHONE 2647

"Church Announcement"

OF CHRIST
T
ervice at 11
ruth."
;, testimonial
ocated in the
rner Middle
street, open
's and legal
m. to 4:30
evenings.

ATIONAL
econd streets.
t, minister.
:30 a. m.
10·45 a m.
at 6 00 p. m.
30 p. m.

ARMY
D. L Heddle,
assistant.
aturday night
inday at 9.00
at 10 a m
ise service at
7·45 p m.
at 7 45 a. m.

ERAN.
avenue and
ly, pastor
Adult Bible
10·45 a m.
Last Shall Be
st"
t 7.00 p. m.
fisinterpreted
cucified"

rational
and Lake ave-
', pastor.
45 a m.
11:00 a. m.
0 p m
7.15 p. m.

ST CHURCH
ice at the G.
y afternoon
of Sandusky,
, assisted by

PTIST.
, pastor.
0.00 a m
11·30 a. m.
7:30 p m.

MUNITY
worth, pastor.
0 00 a m.
11.00 a m.
Place of For-

HRIST.
streets.
pastor.
9 30 a m
10·40 a. m.
in and the
, 6·30 p m
t 7·15 p m
ting Between
l of Missions
b. 4th There
30-8:15 p m.

ISCOPAL
eets
30 a m.
10 45 a. m.
New Com-
t 7:00 p. m.
e King Who
te" This is
racter
ue at 6:00 p.
Outcastes of
Church or
l all-message
7:30 p. m.
00 to 7:30 p

A.
Bible Students
hall for Bible
g at 10 a. m
will be, "The
God has of-
e to all upon
ion by faith."

YTERIAN
Second street.
pastor.
9:45 a. m.
11·00 a. m.
option" Sec-
e great truths
7:30 p. m.
A King Who
His Handi-
at 6:30 p.
present at the

TIST
et and Middle
our, pastor.
:45 a. m.
11:00 a. m.
ning Things."
t 7:30 p. m.
m.

THERAN
West avenue.
er, pastor.
9:15 a. m.
10:00 a m.
u Shalt Love
self."
in English

EPISCOPAL
ue and Third
lhead, pastor.

Sunday school at 9·15 a. m.
Morning service at 10:45 a. m.
Sermon theme: "Witnessing for Christ."
Evening service at 7:15 p. m.
On this Sunday the members of the church school attend the first part of morning worship in church.

ST. PAUL'S EVANGELICAL
Middle avenue and Third streets.
Rev. Paul Bourquin, pastor.
Sunday school at 9.30 a. m.
Morning service at 10:45 a. m.
I. C. E. at 6:30 p. m.
Installation of Ladies' Aid officers.

RIDGEVILLE CHURCHES

RIDGEVILLE, Jan. 27.—Church services for tomorrow are:

Congregational Church
Pastor Rev. E. C. Young.
Sunday school at 10:15 a. m.
Morning service at 11 a. m.
Sermon Theme "What has evolution to do with religion."

St. Peter's Catholic Church
Father John N. Rhein, pastor.
First mass at 8 15. High mass at 10 30 Sermon at each
Instructions for children between masses After last mass benediction of the blessed sacrament and baptism after this service.

Amherst Churches

AMHERST, Jan. 27—Church services for tomorrow are:

STONE CHURCH
Rev M Neumeister, pastor.
Sunday school 9:30 a m.
The lesson studied is. "The Rich Man and Lazarus."
Morning worship 10:30.
Evening worship, 7.30.
Sermon subject: "The Profitableness of Godliness."

METHODIST- CONGREGATIONAL
F. E. Eastman, pastor.
Sunday school 9:30.
Morning worship, 10·30 a m.
Evening worship, 7.30 p. m.

ST. PETER'S EVANGELICAL
A. Egli, pastor
Sunday school, 9:15 a. m.
Morning Worship, 10:30.

ST. PAUL'S LUTHERN
Rev. F. C. Jordan, pastor.
English services 9:00 a. m.
Sunday school 9:30 a. m.
German service, 10:30 a. m.

ST. JOSEPH'S CATHOLIC
Rev. Fr. Eischen, pastor.
Low mass 8 a. m.
High mass, 10 a. m.
Catechetical instructions Saturday, 9 a. m.

ST. GEORGE'S EPISCOPAL
Spring street. L. E. Daniels, rector
Sunday morning service at 9:00.
Sunday school 10 a. m.

Brownhelm Congregational
Rev. H. H. Hester, pastor.
Sunday school 9:30.
Morning worship 10:30.
Sermon subject: "Sustaining the Church—The New Testament Way of Giving"
Every member canvass this afternoon.

Oberlin Churches

OBERLIN, Jan. 27.—Church services for tomorrow are:

UNITED CHURCH.
9:45, Church school.
11:00, morning worship at Finney chapel. Mr. Van der Pyl will preach.
7:30, evening service at the First Church building. Mr John H. Warner will speak on Brazil. Mr. Warner has been a Y. M. C. A. worker in Brazil for eighteen years and knows the country and its people thoroughly. Brazil has a population of 30,000,000 people, and next to the United States, the largest country on the Western Continent. This will be an address of great interest.

Christian and Missionary Alliance.
Sunday, preaching, 3:00 and 7:30 p. m ; Sunday school, 4 p. m.
Friday, prayer meeting, 7:30 p. m., American Legion hall.
Tuesday, Women's Bible class at Mrs. Moore's, 26 South Cedar street, at 4 p. m.

FIRST BAPTIST.
9:45, Sunday school, Decision day.
11·00, morning worship. Rev. A. West, who has been conducting the evangelistic meetings, will preach.
6.30, Young People's, Denominational day. Leader, Emily Gunn.
7:30, evening service The evangelistic meetings will be conducted with this service.

M. E. CHURCH.
Rev. Frank Wade Smith.
9:45, Sunday school.
11:00, morning worship.
6:30, Epworth League.
7:30, evening service.

OBERLIN

By Mrs. W. H. Chapin

WOMANS CLUB CONDUCTED ITS BIG ANNUAL FEAST

OBERLIN, Jan. 27.—The Woman's club held their annual dinner last evening. There were covers laid for 245. The ladies of the 4th district furnished the three course dinner.

Mrs. Gregg of Wellington, Mrs. Friday of Elyria were prseent. An instrumental trio furnished the music. A one-act comedy entitled "Martha's Mourning" was given by Mrs. H A. Miller, Mrs. Orville Lindquist and Mrs. H C Curtis Mildred McMillen gave two classic dances Mrs Nightingale gave a reading entitled "A Half Hour With Henry After School"

"LABORER" IS WEALTHY; BRIDE FORGIVES

L. Gaston Boissonault, Jr., and his bride.

Pretty Katherine O'Brien, Saranac Lake, N. Y., fell in love with a handsome but itinerant carpenter who happened into town They were married. Then she learned tha her husband was L. Gaston Boissonault, Jr., son of a millionaire New York business man.

FOUR DAY VACATION FOLLOWS OBERLIN EXAM

OBERLIN, Jan 27—College exams end Friday, Feb 2 and the second semester begins Wednesday Feb. 7 The four day vacation will be filled in with a Freshman-Sophomore dance in the Women's gym, a Junior-Senior dance in the lobby of the men's building, a basketball game with Ohio University and numerous house dances, many of the students plan to return home during this short vacation.

ELECTRIC BED WARMER IGNITES OBERLIN HOME

OBERLIN, Jan. 27.—The Oberlin Fire Department was called out Thursday morning by a fire at the home of Miss Mary May of N Professor. The fire was caused by an electric bed warmer and was discovered by Mr. Broadwell whose prompt action prevented more serious damage besides a ruined bed.

FATHER AND SON BANQUET TO BE HELD FEBRUARY 25

OBERLIN, Jan. 27.—The father and son banquet will be held Friday evening Feb. 23. The exact place of holding this banquet has not yet been fixed. Last year it was held in the James Brand house.

PARENT-TEACHERS MEET

OBERLIN, Jan. 27.—The Portable-Centennial Parent-Teachers Association held a meeting Thursday evening in the Portable Building.

OBERLIN CLUBS

OBERLIN, Jan 27 — Oberlin club and social activities for next week are:

The Literary and Social club will meet with Mrs Milo Kendeigh, 136 Woodland avenue, Tuesday, Jan. 30, at 2.30.

There will be a joint meeting of the Nineteenth Century club and the Sorosis on Tuesday, Jan 30. at the home of Mrs H. F. Smith, 64 East Lorain street.

The History Department of the Oberlin Woman's club will meet at the home of Mrs J, D Yocom, January 20 at 7.30 p. m.

The North Professor St Mending Bee will meet with Mrs. A S Root, 150 North Professor street, on Thursday, Feb. 1.

The regular meeting of the W. R. C. will be held Friday, February 2. The ladies are planning a kitchen shower Light refreshments will be served.

30 Nights' Trial
15-5 BED SPRING
Order Today
Good Bedding,
Furniture Too
GLADE B. THOMAS

COAL! COAL!
X. L. It excels---$8.50 a ton cash
Wolf Run Lump $9.00 a ton cash
Also Kentucky Block, Blue Star, Pocahontas Egg and Lump and Solvay Coke for the baseburner or furnace.
The Murbach Coal Co.
Phone 2224 Elyria, Ohio

The Elyria Hardware Co.
has a very complete supply of
Electrical Goods
If you are buying a fuse plug, electric Mazda bulbs or Washing Machines, visit our department for prices and demonstration.

MY MARRIAGE PROBLEMS

Adele Garrison's New Phase of

Revelations of a Wife

Copyright, 1923, by Newspaper Feature Service, Inc.

The Anxious Question Dicky Whispered to Madge.

"LOOK here, Little Bright Eyes," Dicky drawled, his hand still on the lever of the phonograph. "Do you know that the society for the prevention of cruelty to phonograph records will have a warrant out for your arrest if you do a trick like that again?"

"Like what?" Claire Foster demanded sulkily, and whether or not she was really ignorant of his meaning there was no mistaking the fact that she did not relish his criticism

"Like slowing up a phonograph record while it is being played," he returned "That's the quickest way to ruin 'em I know"

She threw her head back looked at him insolently from beneath half-lowered eyelids then laughed with cool, stinging amusement

"Of all the old-maid fuss cats," she said slowly "you're the limit Keep your old record if you're so stingy. I wouldn't touch it with a pair of tongs"

"It isn't my record" he returned imperturbably as he picked it up, examined it and then after putting it down made a penciled memorandum in his address book

I knew that he was making a note of the name that he might replace the record with a new one

There was no hint of annoyance in his manner however and I wondered if his complacence were born of indifference to her taunt, or fatuous acceptance of anything she might say When he had put the little book and pencil back in his pocket he stalked toward her and with a deft movement grasped her arms just below the elbows and pinioned them tightly to her sides.

"Suppose I Won't?"

"Now say you're sorry for being such a naughty saucy little girl," he said in a high falsetto voice, grinning provokingly down at her

She made a sudden twist which almost freed her, but not quite.

"Suppose I won't?" she said defiantly.

"Then we'll send away the nice waiter who is even now upon the stairs, and lock you up in a closet while me wife and I go out to dinner"

The incident had been farce until this moment, but I saw a look of savage protest flash into the girl's face, and I understood it because of my own soul

It is anathema to me to be physically restrained in any way, even when I know it is a jest—it is the reason, I suppose why I so heartily detest practical jokes—and I do not know how far my anger might carry me were Dicky to stage with me the performance he was giving with Claire.

Claire Loses Her Appetite.

It was time, I knew, for me to interfere Man-like, Dicky would not see that the thing was no longer a jest until the girl's emotional control had given way Then he would be highly remorseful. If the waiter were indeed upon his way with our dinner, quick action was needed But it must also be farcical, so I slipped behind Dicky and put the tips of my fingers on his neck.

"Unhand that woman knave, or I begin tickling" I said resonantly.

I think Dicky never was so surprised in his life That he is exceedingly ticklish, I know from his own tales, but I never have verified the truth of his words, for of all silly, undignified performances tickling either babies or grown-ups seems to me the last word But he played up beautifully, and I think he secretly was much gratified that I had come to the rescue of the situation.

He dropped her arms and dodged into the hall with growling anathema:

"Cur-r-s-e you, Jack Dalton! I'll wait years until I can say—Oh, here's the waiter!"

The transition to his ordinary tones as the doorbell sounded brought an hysterical giggle from Claire, and I knew that the danger of an unpleasant scene had passed.

The dinner which Claire had ordered so lavishly was wonderfully cooked and served. Despite my objections to the needless expense of it, which of course, would fall upon us, I was hungry enough to enjoy it immensely, and Dicky proved himself an able trencherman. But Claire ate comparatively little, and found some fault, tiny or large, with every single article on the menu, and when the waiter removed the dishes, announced her intention of going to bed, saying she was dead tired.

I picked up my bag to follow her into the bedroom, when Dicky, ignoring, as I had, the guerilla warfare between us, asked anxiously:

"What do you suppose is the matter with her? Is she sore at me?"

THE AMERICAN ROLLING MILL COMPANY
CUMULATIVE 7 PER CENT PREFERRED STOCK
TAX FREE PRICE $100 AND ACCRUED INT.
CHAS. J. SARTOR
303 BANK BLDG. PHONE NO. 2686

Famous diamond "Kohinoor," according to Hindu legend was found in a Golconda mine and weighed more than 790 carats when found.

Ninety-five thousand pedestrians pass Canal and Lafayette street, New York between 8 p. m. and ... M. each week day.

More than 200,000 ducks bagged from the sunken ground ... Arkansas in one year before ... were protected by law.

AFTER THE SHOW OR DANCE
LUNCH AT
THE SANDWICH AND COFFEE SHOP
372 Broad Street
CHILLI CONCARNE 10c

The Northern Savings & Loan Co.
A conservative, economically managed association, organized for the purpose of assisting thrifty people to own their own homes offer investors a safe and profitable opportunity to purchase its stock in limited quantity.
A home institution, whose officers are all identified with local business interests.
You are invited to phone, write or call at our office for complete information.
The Northern Savings & Loan Co.
206 MASONIC TEMPLE
Phone No. 2041

"OVER THE TOP DON'T STOP"
A CITY WITH A HEART
"OVER THE TOP DON'T STOP"
Your Share
IS IT DONE?
HAVE YOU GIVEN TO THE UTMOST TO ELYRIA'S WORTHY ENTERPRISES?
Monday Is the Last Day!
BY THEN, ELYRIA MUST RALLY TO THE GREAT TASK OF SUBSCRIBING 30 PER CENT OF ITS COMMUNITY CHEST
Will Your Name be on the Honor Roll?
At the end of the drive a list will be published in this paper, giving the name of each subscriber and the amount of his subscription
GIVE—GIVE NOW—GIVE GENEROUSLY
Help Fill the Chest!

Society

2340—TELEPHONES—2340

Musical Art Society Program Arranged by Mrs. R. A. Parker

There will be considerable nov- y in the program which Mrs. R. Parker has arranged to be giv- before the Musical Art Society Monday, January 29th at 3 p.

A large part of the program be devoted to selections for pianos played by Mrs. A. M. ler and Mrs. R. A. Parker. As- ing them will be Mrs. John O. uel, soprano, of Cleveland, Mr. R. A. Parker, baritone

The program follows.

lante Cantabile ..... Schuett
Mrs. Miller, Mrs. Parker
ere'er You Walk ..... Handel
ove A Little Cottage ... O'Hara
Voyager .... Foster
Mr. R. A. Parker
r the Steppe ... Gretchaninoff
Before My Window . Rachmaninoff
Corn Fields ..... Rachmaninoff
Mrs. J. O. Samuel.
Caprcie Burlesque .. Gabrilorvitz
Mrs. A. M. Miller
The Fields O' Ballyclare .... Turner-Maley
Give a Man a Horse He Can Ride .... O'Hara
Mr. Parker.
Suite for two pianos ... Arensky
Mrs. Miller, Mrs. Parker
Corals . Treharne
Girometta .... Sibella
Before the Dawn ...... Chadwick
Piper of Love .... Carew
Mrs. Samuel
Variations on a Theme of Beethoven .... Saint-Saeus
Mrs. Parker- Mrs. Miller

MEETINGS

anton Lorain No. 93 and the diliary will have installation of cers at their meeting on Mon- evening.

he Woman's Welsh Club will their sewing meeting at the e of Mrs. William Pemberthy, East Seventh street on Tues- , January 30th.

he middle Division of the W. T. U. will meet at the home of . Moses Lyman, 820 Broad et, Tuesday at two-thirty ock.

he East Side Division of the W. T. U. will hold its regular thly meeting at the home of . Nelson Van Wormer, 215 East ad street, on next Tuesday aft- oon at 2:30 p. m. She will be sted by Mrs. Frank Hart and . B. H. Rickard.

S SQUIRE ENTERTAINS IN NOR OF MISS EDWARDS

iss Frances Squire entertained one o'clock luncheon at her e on third street, today, in or of Miss Henriette Edwards ast Bridge street. Covers were for ten.

he affair was also a canned shower for Miss Edwards, se marriage will be an event of month.

hose present were, Miss Hen- e Edwards, Miss Mary Ed- s, Mrs. Carl Dillon, Mrs. Chas. old, Mrs. Louise Hoffman, Mrs. French, the Misses Anna Eg- Virginia Crandall, Dorothy ray, of this city, and Amy ell of Oberlin.

RNER-DILLON TIALS

he marriage of Miss Irene War- daughter of Mrs. W. H. Warner orain, to Kenneth Dillon, was nnized Thursday at the per- ge of the Methodist church, the nony being performed by Rev. Edwin Kirby. The couple unattended.

mediately after the ceremony, nd Mrs. Dillon left for a short through the East and upon return will reside with the 's mother.

s. Dillon was employed as grapher for the firm of Richy, gh and Watts in this city.

. CHAMBERS HONORED BIRTHDAY ANNIVERSARY

e eighty-first birthday anni- ary of Mrs. Almeda Chambers celebrated, yesterday after- , when her niece, Mrs. J. L. or of Cleveland street, opened home to Mrs. Chambers' ds. Over thirty guests from a, Grafton, Avon and Shef- called during the afternoon. c was enjoyed, R. A. Taylor playing a few violin selections refreshments were served.

rs. Chambers was the recipient many pretty gifts, including ral bouquets of flowers. It is resting to note here that Mrs. mbers has seventeen great dchildren.

D URIAS' BIRTHDAY CELEBRATED

xteen members of the One dred Per Cent Club met last ing at the home of Mr. and C. McMullen on Clark street, elebrate the twenty-ninth birth- anniversary of Fred Urias Florence Blazer, Horace chum and Fred Storrer were ts of the club.

he evening was spent dancing playing various games, first es being awarded Mrs. Arthur ney and Arthur Buswell. Mrs. Urias and Arthur Rainey won nd prizes and Mrs. Lewis and C. McMullen received third es.

efreshments were served, a hday cake with lighted candles ering the table. Mr. Urias was ented with a signet ring

S OF VETERANS XILIARY MEETS

he Sons of Veterans Auxiliary a meeting last evening, with a attendance. Minutes of the meeting were read, followed balloting on candidates. One lidate was initiated.

very interesting program fol- ed, in memory of William Mc- ley's Birthday, January 29th. g, "Star Spangled Banner," by nbers, Mrs. Cora Uber, piano ac- panist; reading, by Hattie ce; piano solo, "Departed s," Nocturne, by L. Lewis, by Louise Goodman; reading. herine Wack, song, "America."

TY CLUB MEETS TH MRS. BARBER

he Unity Club met yesterday rnoon with Mrs. C. R. Barber Sixth street, sixteen members four guests being present. Mrs. en Smith was assistant hostess. short business session was and a social time enjoyed. The s also sewed during the after- . Mrs. S. J. George of Eastern Blvd., will entertain the in three weeks. Mrs. W. S. to be assistant hostess.

EUGENE SMITH WEDS MISS HELEN HIGHLAND

Word has been received in this city of the marriage of Eugene Smith to Miss Helen Highland, both of Sheibina, Missouri. The wedding took place on Wednesday, January 24th, at Sheibina, where the young couple expect to make their future home.

Mr. Smith was connected with the stereotype department of The Chronicle-Telegram for a year and was also employed by The Lorain Journal for a year. He is the brother of Mrs Ernest Erber, of Cleveland street, this city, and has many friends in Elyria and Lorain.

TO FIVE HUNDRED CLUB

Mrs. Lloyd Crandall was hostess to the members of the Cotreie Five Hundred Club, yesterday afternoon at the home of Mrs. W. E. Lewis on Lodi street.

There were three tables at cards, Mrs E. J. Stankard securing first prize. Second and third prizes were awarded Mrs. Lloyd Crandall and Mrs. W. F. Meister respectively. Refreshments were served at the close of the afternoon

WOMEN'S RELIEF CORPS HOLDS MEETING

The Women's Relief Corps held their regular meeting yesterday afternoon in the G A. R. rooms. President, Flora Hoak, called the meeting to order, thirty-five members being present. Comrade Charles Abby gave a short talk, after which a social hour was enjoyed.

It was voted to have the birthday celebration at the next regular meeting, February 9, at which time a tureen dinner will be served.

HARMONY CARD CLUB MEETS

The Harmony Card Club held a meeting yesterday at the home of Mrs. H. L. Burns on Princeton avenue. Ten games of progressive pedro were played. Prizes were awarded and refreshments served. The next meeting will be held in two weeks with Mrs. Hamlin Humphrey on Thirteenth street.

AUTUMN LEAF CIRCLE MEETS WITH MRS. DIMICK

The Autumn Leaf Circle held a meeting yesterday afternoon at the home of Mrs. E. E. Dimick of East avenue. After a delightful musical program, dainty refreshments were served.

The next meeting will be held in two weeks at the home of Mrs. A Warner on Sixteenth street.

INTER SE CLUB MEETS

The Inter Se Club held a meeting at the home of the Misses Ethel and Lillian West on Eastern Heights Boulevard last evening.

A delicious dinner was served at six thirty o'clock, covers being laid for twelve.

Two new members, Miss Dona Dyre and Mrs. Christ Oliver were initiated after which dancing and five hundred were enjoyed Dorothy Wilcox won the prize for high score

The next meeting will be held at the home of Miss Nell Willows on Quincy street.

MARANATHA CLASS MEETS

The Maranatha Class held their regular meeting last evening at the home of Mrs F E Smith, 138 Roosevelt avenue. Twenty-two members were present

The meeting was opened by the president after which a short time was devoted to bible study Delicious refreshments were served

The next meeting will be held at the home of Miss Berniece Haines. 211 Harvard avenue

Y. W. C. A. NOTES

An Art Class, taught by Miss Mary Frances Squire will begin on Monday evening at seven o'clock Mr. Parrell will continue teaching basketry for the winter term.

NORTHWEST ENCAMPMENT

The Northwest Encampment met last evening in Odd Fellows' Hall with a good attendance The degree team practised the putting on of the Royal Purple Degree.

UNITED PRESBYTERIAN MISSIONARY SOCIETY IS ENTERTAINED

Mrs F J. Day and Mrs Margaret Gould entertained the members of the United Presbyterian Missionary Society in the church parlors, last evening it being the regular monthly meeting.

The subject of the mission study was "Evangelistic Work in the Sudans," a chapter from the study book. The routine business was taken up, after which refreshments were served. The next meeting will be held the last Thursday evening in February.

HOSPITAL NOTES.

ADMISSIONS—Mrs Pearl Knipper, 119 East avenue; William French, 118 Center street; Joseph Maskovak, Western Heights.

DISCHARGES — Miss Maude Duckett and baby girl, 445 East Broad St.; Harry Dempster, 611 West River street; Mrs. Anna Derck, R. D. 2, Valley City.

Monday.

Church Council of Grace Lutheran Church.

Ladies' Auxiliary of Cantons installation of officers

Mrs. Margaret Griffith of Monroe street, entertains Five Hundred club.

Canton Lorain No. 83 installation of officers.

Free Tuberculosis Clinic at Public Health Center, from 4 to 5 p. m.

Tuesday.

'04 Literary Club with Mrs. J. E. Riley of Clark street.

Senior Christian Endavor of First Congregational Church banquet

Mrs. Hart Summers of Earl court, entertained Laurel Club.

Pastime Five Hundred Club with Mrs. V. D. Scanlon, 159 Brandston avenue.

Eagle Lodge Initiation.

Exchange Club, Prof J T. Henderson of Oberlin Business College, to be speaker

Federation Girls of Y. W. C. A. Friendly Bible Class

Sunday School Teachers and Officers of Grace Lutheran Church.

Odd Fellows Lodge.

Knights of Pythias.

Free Pre Natal Clinic at Public Health Center from 4 to 5 p m.

Rotary Club

Wednesday.

Loquacious Club with Mrs. V. R. Snyder of 318 Cleveland street.

Mrs. C. Bliss of Tattersall court, to entertain Twelve O'clock Club.

Five Hundred Club with Mrs. Charles Becker of Furnace street, six o'clock dinner.

Entre Nous Club with Mrs. A. J. Schwartz of West avenue

Mr. and Mrs. Frank Kelling of West avenue, entertain Neighborhood Card Club

Pythian Sisters Dance.

Helping Hand Society of First Spiritualist Church.

Thursday.

Division A of Second Congregational Church, with Mrs. George Standen, 517 Lake avenue.

St. Paul's Ladies' Aid Society at church, Mrs. J. Beese and Mrs. W. Bambam, hostesses.

Bridge Club, Mrs Ernest Birch of Park avenue, entertains.

Dorcas Society of Grace Lutheran Church, with Mrs. F. C. Cole, of Louisiana avenue.

Alta Me Ta Club with Mrs. Leon Kennedy of Princeton avenue.

Ninety-Five Club with Mrs. S. H. Squire of Third street.

Pa-Ta-Pochee Class of United Presbyterian Church, with Mr. and Mrs. C. L. Bristol of Harvard avenue.

Peter Pan Club with Joyce Gregg of Kenyon avenue.

Lucky Links Club with Mrs. Karl Kaiser of Chestnut street.

Blue Jay Card Club with Mrs. Reynolds of West River street.

Young People's League of St. Paul's Church.

Ladies' Aid of Jewish Church

Ladies' Aid Society of St Johns's Lutheran Church.

Kiwanis Club, Dr. C. J. Miller to be the speaker.

Sunday School Board of Methodist Church.

Franklin Parent-Teachers' Association.

Catholic Daughters of America.

Elyria Radio Club.

Sons and Daughters of Liberty.

Daughters of Scotland.

Free Baby Clinic at Public Health Center, from 1 to 2 p. m.

Friday.

Division L of Second Congregational Church with Mrs. Chester Shepard, 318 Woodland avenue.

Phyllis Duckett of West avenue, entertains Vermontia Club.

Mrs George Stark of Twelfth street, entertains Qui Vive Club.

Security Benefit Association entertainment

Four O'clock Club with Mrs. C. E Lozier of Washington avenue

Elyria Radio Club lantern lecture.

Order of Eastern Star initiation.

Carlisle Neighborhood Club oyster supper

R. N of A Mayflower Camp

Lake Avenue Parent-Teachers Association

Home Economics Dept of Woman's Civic Club, Owen Coghlan of Halle Brothers, Cleveland, to speak

Saturday.

Miss Gertrude Mason of Middle avenue to entertain Sunday school class of Church of Christ.

Peter Pan Club

Mr and Mrs. Joe Taft, 596 Cleveland street, to entertain Vidett Club.

INTERESTING MEETING OF FIRST CONGREGATIONAL MISSION STUDY CLUB

An interesting meeting of the Mission Study club of the First Congregational church, was held last evening in the church parlors A business session was conducted at five-thirty by the president, Mrs. F. M Shelton Dinner was served at six-o'clock and the program followed.

The subject of the mission study was "The Trend of the White World," a chapter from the study book. "The Trend of the Races." Papers were given by Mrs.. Wilder, Miss Brooks, Fiss Freese and Miss Foley on the following subjects: "Attitude and Ways of Action Due to Conscience." "The Influence of Economic Motives," "The Effects of Principles and Ideas of Democracy," and "The White Race and Inter-racial Mind."

Miss McClelland read from Lawrence Dunbar's works. Mrs. J. W. Van Dusen furnished a book-review on "The Rising Tide of Color." Miss Amy Saye reviewed the book, "The Negro in Literature and Art."

Little Artimus Ligos celebrated her third birthday anniversary yesterday afternoon at her home on Broad street, by entertaining six little girls.

Church Notes

GRACE LUTHERAN.

On Monday evening at 7:45 o'clock, meeting of the Church Council.

Tuesday evening at 8:00 o'clock, meeting of the Teachers' and Bible class of the Sunday school.

Wednesday evening at 7:30, choir rehearsal.

Thursday evening at 7:30, choir rehearsal.

Thursday afternoon, meeting of the Dorcas society with Mrs. Fred Cole, 323 Louisiana avenue.

Friday evening at 7:15 o'clock, meeting of the Junior society.

CHURCH OF CHRIST.

Thursday, 7:00. Prayer service. Topic: "The Happy Life."

Friday, the Dorcas class will be hostess to the Men's class in the church parlors. They will serve the banquet at 6:30 p. m and this will be followed by an address by a prominent speaker, music and a social evening. The Men's class, with their wives and sweethearts, are invited.

ST. JOHN'S LUTHERAN

On Monday evening at 7:30, the Bible class meets.

The Adult Confirmation class meets on Tuesday evening at seven o'clock

The Sunday school teachers meet on Wednesday evening at seven-thirty.

A meeting of the Ladies' Aid society will be held Thursday afternoon

City Brevities

Mrs Wm. Plato of West River street, who has been ill for two weeks with pneumonia, is slightly improved.

The next meeting will be held at the home of Roy Austin on the LaGrange road.

Mrs. J. Edwards, 320 Tenth street, has returned from spending two weeks with her daughter at Kent.

Miss Ruth Durmen of Middle avenue, who has been ill, is reported somewhat improved.

Mr. and Mrs R J. Agate of East River street, Mrs. J. H. Bellingham of Cleveland street, attended the auto show in Cleveland yesterday.

Mr. and Mrs. Frank Waller of Harwood street, Mrs. Fred Kuhlman of Cleveland street, were Cleveland shoppers yesterday.

Mr. and Mrs. Ralph Viel, who have been the house guests of Mr. and Mrs. George E Eberling of the Bradley Road, for the past three weeks, returned today to their new home on Page avenue, East Cleveland

The 500 club held a meeting with William Youngeberg at his home on the LaGrange road. There were four tables at cards. Harry Moon won first prize, John Moon was awarded second prize and Carl Deiderich was given third prize. Delicious refreshments were served

Mrs. Harland Day Brown, of 427 West Third street, entertained at a shower at her home Thursday evening, in honor of Miss Anne Whitby Lorain.

Mrs. F. J. Rockey and Mrs. Charles Haines of Cleveland, spent Thursday at the home of their brother, William Bambam on Artemas court

Mrs. Dwight Andrews and little daughter, Marion of Mansfield, are spending the week end visiting relatives and friends in this city.

Miss Katherine Schuller, of Lorain, spent Thursday evening in this city with friends

Arch L Hall, of Winckles street, is very ill at his home with an attack of the flu.

Mr. and Mrs. Hart Dickason, of East River street, have just returned from Detroit, where they attended the dealers' convention. While there they were the guests of Mrs. Dickason's mother, Mrs. J A Davis.

Miss Rachael Crandall, of Lake avenue, and Miss Dorothy Watts, of Furnace street, attended the Elyria-Sandusky basketball game at Sandusky last evening.

Mrs William Giede and daughter and Mrs Clarence Wolf and children of School street and Mrs. William King, of Lake avenue, and Mrs John Singiger and daughter, of Spruce street, attended a party in Lorain at the home of Mrs Bert Hunter on Thursday evening

John Frederick Koepp, of Ninth street, who has been ill with tonsilitis for the past ten days, is able to be out again.

Percy Rimbach and Ray Bruck, of Third street, attended the Elyria-Sandusky basketball game in Sandusky last evening.

Mr. and Mrs. Arthur Buswell of Clark street, will spend Sunday with relatives at Avon Lake

Mrs. Chas. C Lord, of Seventh street, was called to Cleveland, this morning by the illness of her daughter, Miss Clara Lord.

Lloyd Crandall, of Cleveland, is spending the week end at the home of Mr. and Mrs W. E. Lewis of Lodi street.

Miss Lorena Tomson and Miss Margaret Gillard, of West Bridge street, are spending the day in Cleveland

Mrs. Elmer Haverstick of Lincoln court, spent the past few days with Mrs. Frank Squires of Cleveland

Miss Florence Hickey of Tremont street, is ill at her home and is threatened with pneumonia.

Mrs Mae Friday of West Bridge street, was the guest of Women's club of Oberlin, at their annual dinner, last evening.

H B. Stoughton of Earl court, was called to Butler, Pennsylvia, on Thursday by the serious illness of his mother.

Mr and Mrs. M D. Hackett of Albany, N. Y., are the guests of Mr and Mrs Frank Ellenberger of Cascade street. Mr Hackett is assistant general baggage agent of the New York Central lines

MARRIAGE LICENSES.

Ray Webber, 27, machinist, and Stella Donbroski, 19, both of Lorain Rev. Redeski.

William Roberts, Jr., 27, theatrical performer, and Janie R. Brown, 19, both of Lorain. A minister.

Snow crystals form such exquisite designs that they are copied by jewelers, are craft shops, metal workers and silk manufacturers

Average pair of squirrels store away a supply about five times more plentiful than they can possibly eat during the winter.

Yangtse River in China, has been known in recent times to rise 58 feet in one week and drop 68 feet in less than three weeks.

NEW LAMP BURNS 94% AIR

Beats Electric or Gas

A new oil lamp that gives an amazingly brilliant, soft, white light, even better than gas or electricity, has been tested by the U. S. Government and 35 leading universities and found to be superior to 10 ordinary oil lamps. It burns without color, smoke or noise—no pumping up, is simple, clean, safe. Burns 94 per cent air and 6 per cent common kerosene (coal oil). The inventor, L. T. Johnson, 609 W Lake St., Chicago, Ill., is offering to send a lamp on 10 days' FREE trial, or even to give one FREE to the first user in each locality who will help him introduce it Write him to-day, for full particulars. Also ask him to explain how you can get the agency, and without experience or money make $250 to $500 per month —Advt.

THE BLOOM OF YOUTH
may be forever treasured in a photograph. Our portraits are always likenesses. Bring the Children Today.
DAY'S STUDIO
136 MIDDLE

THE O K SHOE STORE

Phone 2133 650 Lodi Street

Ladies Patent Leather Oxfords........... $4.85
Ladies Tan Calf Oxfords $4.85
Ladies' Comfort Shoe, wide lasts $3.85
Ladies' Tan soft leather Shoes $4.45
Men's Patent Leather Oxfords $5.85
Men's tan Calf Oxfords $6.35
We do Shoe Repairing and use nothing but the best of leathers.

New Class Means Opportunity

Every day, students are registering for courses at the Elyria Business College. Several students have already enrolled for the beginners' Shorthand Class to

Start Monday, Jan. 29

Remember This Date

Would a position as stenographer or bookkeeper seem good to you next summer? Then a visit to the E. B. C. office may profit you. Come at any time and visit our classes as well.

THE ELYRIA Business College

Theatres

COLONIAL—"I Am the Law," a tale of the great Northland. This is a moving picture story of the work of the Northwest police, and involves brother against brother, both members of the police, and one guilty of murder, while the brother hunts for him to arrest him and finally does so. Then the pursuer is stricken and before he dies signs a paper that he instead of his brother committed the crime. There is a love story connected with it that makes the story fascinating.

GRAND—"When Knighthood was in Flower," is the wonderful offering at the Grand. This heralded as the pinnacle of the photo-play by the Cosmopolitan Production. The filming of this picture cost $1,500,000 and every detail has been attended to in a lavish manner. The magnificent courts of King Henry VIII of England, and King Louis XII of France are pictured. Marion Davies as Princess Mary Tudor has an important part that she carries off wonderfully well. The wedding gown she wears is of cloth of silver, pearls and ermine, and is so heavily encrusted with gems that it weighs twenty-five pounds.

AMERICAN—"The Fast Mail" with Charles "Buck" Jones, as the hero. This play is one of great merit, and is full of exciting incidents. One of these is a race between the fast mail and an automobile, and both do their best to beat the other fellow. There is a love story connected with this wild ride, and there are enough other incidents to make it a most fascinating story told in picture form. In addition there is a very funny comedy that is bound to please.

DREAMLAND—"The Days of Buffalo Bill," are featured here, and this particular episode is one of the best yet. It is a complete story in itself that is well worth seeing. There is an extra film; and a first class comedy in addition.

Ely School Kindergarten opens January 29th. Bus arrangements as formerly.

THE RELIABLE AND QUALITY HAIR SHOPPE
now open to welcome old and new customers. Best grade of hair goods for sale. Work guaranteed in making up your combings and cut hair. I buy combings.
KATHRYN MOORE
517 BROAD—UP STAIRS

AMERICAN THEATRE STARTING SUNDAY

THE THRILLER OF THRILLERS

Charles (Buck) Jones

—IN—

THE FAST MAIL

The Wonder Melodrama of Love and Thrills, Founded on The Famous Play By Lincoln J. Carter

Also The Speed King Comedian

LUPINE LANE in THE REPORTER

Matinee 10-20c Sunday and Evening 10-25c

LAST SHOWING TODAY

ROMANCE RIDES AND BUSTER KEATON in ONE WEEK

IT'S A BEAR

Directed by Lynn Reynolds

William Fox presents

Tom Mix in

For Big Stakes

A mystery romance of the range

ADDED ATTRACTION—Larry Semon in The Rent Collector. Another scream producer. If you can't laugh at this picture you'd better see a doctor. Sunday, Monday, January 28, 29.

DREAMLAND

COLONIAL

Photoplays That Please the Masses

STARTING TOMORROW

"I AM THE LAW"

With Alice Lake, Gaston Glass, Kenneth Harlan, Hector Sarno, Rosemary Theby, Noah Beery, Wallace Beery and a host of others in the best roles of their career

The Greatest North Woods Drama Ever Made for the Screen. No Advance in Colonial Prices---Adults 25c, Children 10c.

SUNDAY, JANU

Mitzi, Pr

itzi and Octette o

ality, delightful Mitzi foremost prima donn ne, will come to this ci test hit of her caree r," a musical romance ears and Harold Leve

WHEN KNIG

Marion Davies, «When Kn

When Knighthood was a Cosmopolitan produc a run at the Grand day, with Marion Davi Stanley and Lyn Hardin ing parts. This pr $1,500,000 and is elab e detail. It deals of King Henry VIII, of King Louis XII of Fra

BIG VAUDEVI BILL SUNDA AT RIALTO

ll roads will lead to th ure Sunday for Manage has arranged an exce the program for ton ert. Leading the bil Capps Family, nine mother and seven sisters, in their latest Quiet Evening at Hom ording to the Buffal

NEWS NOT

orothy Mackaill, one ty pretty Follies girls w ed from the footlights en, is a young English born in England in 1 trained in dancing and started her stage care don Hippodrome. Not er debut in London she ren by Mr. Ziegfeld an "Midnight Frolic"

There's a lot of rubbish ut Follies girls." acco Mackaill. "As a m they do not dissipate m y girls in society and th more, for their day re after the show at m unless they have some to or a rehearsal they

iss Mackaill played thy comedies and then lan engaged her to play us Eaters." Her next be the lead in a James duction opposite James

OTHER COUPLE LL COME BACK

he news that Francis and Beverly Bayne ha contract to appear in Bennett production h ived with much ughout the country, wh brated team of scree just finished a season ik Vaudeville Compan ch written especially fo will be interesting to ption they get when th after their absence

ARBUCKLE TO URN TO SCREEN

inta Durfee, in private e Arbuckle, who is York City, announced she will return to her For four years Mrs. A ed leading roles in K edies after leaving Ferr Opera Company. She d in 100 pictures, the ith Mabel Normand in Mrs. Arbuckle will be the first actress

ima Donna, Comedienne, Coming to Rialto on February 14

f Dancers in "Lady Billy" Coming to Rialto Theatre on Valentine Day, Wednesday, February 14

Ameri- a come- y in the "Lady by Zel- y, which will be on view at the Rialto theatre, Valentine's day, Wednesday night, Feb. 14, after more than 300 times at the Liberty theatre, New York, and for three months at the Illinois theatre in Chicago. Henry W. Savage is sending the metropolitan company here.

The great scope given to the character of the little countess is the means of Mitzi rising to the highest height of her genius, not forgetting quaint "Sari," the darling of "Pom Pom" or the fascinating acrobats of "Head Over Heels."

The story develops from an old ghost tradition of the Pardova castle. There is so many left for the support of the present countess or her faithful butler, so they commercialize the family ghost and the famous echo that tourists come to see and hear.

When it is not convenient for the ancestral ghost to walk the royal staircase for the benefit of the guests, "Lady Billy" dons the cap and gown worn by her aunt hundreds of years ago and appears as the spirit.

Interesting complications ensue when an American engineer, with whom she falls in love, shows up at the castle. She follows him to this country disguised as a boy vocalist, and ventures into Greenwich Village. It would be unfair to spoil anticipated delight by telling the surprising thread of the romantic story.

The musical numbers in "Lady Billy" reach a high standard of light, operatic, melodic art. Mitzi has some delightful numbers for her sweetly thrilling soprano voice and also some imitations in her inimitable style, which needless to say, is all her own.

Henry W. Savage's productions are always things of beauty and the company surrounding Mitzi is a brilliant one, with an ensemble of beauties who can sing as well as dance, and the Henry W. Savage opera orchestra.

Mail orders now being received and filled in order of receipts.

HTHOOD WAS IN FLOWER" STARTS AT GRAND THEATRE SUNDAY

Forrest Stanley and Lyn Harding in a Scene from the Paramount Picture ighthood was in Flower" A Cosmopolitan Production

in Flow- tion, be- Theatre es, For- g in the oduction orate in he days England. nce, the real days when "Knighthood Was In Flower." The splendor of these courts is faithfully pictured. Tilting armor was secured that cost $100,000, and valuable tapestries cost $125,000 more. The costumes are elegant and elaborate, and the play itself deals with those exciting times that have helped to make history.

LLE AY

e Rialto r Wood- eptional- norrow's is the people: brothers offering, e." o news- papers, where the act is appearing this week, it is the vaudeville sensation of the year. The Capps Family come here Sunday, enroute to the Colonial theatre, Akron, where they are the headline attraction next week.

Others on the bill are "The Three Robins," vaudeville's latest introduction of harmony; Wells and Sells," those two famous base ball bugs, in "Fun at the Base Ball Grounds"; Antionette D'Vorake, Gypsey Cymebaline artist, has a musical offering different from the usual run; Anderson and Williams offer fourteen numbers of fun and jokes.

A two-reel comedy and one-reel News Weekly complete the bill.

ES FROM MOVIELAND

of the ho have to the girl. She 903 and singing r in the ong aft- was dis- d put in written ding to atter of ore than ey sleep ally be- idnight. hopping sleep all in the Marshall in "The picture Carewe Rennie. K. Bush- ve sign- a Whit- as been interest ere this lovers with the y in a r them. ote the ey come of five life Mrs. now in recently profes- rbuckle Keystone is Hart- has ap- last be- "Mick- remem- to play

Dorothy Mackaill.

opposite Charlie Chaplin. She says she will devote her time to the stage and screen, as well as write scenarios, several of which are in preparation.

WHO'LL HELP EDITH?

One of Edith Storey's New Year resolutions was to return to the screen, which she heartlessly abandoned for the last three years. The only obstacle in her way at present is a conspicuous absence of plots. Will some one kindly tell her where she can find suitable material with which to make her "come-back?"

RIALTO, Sun. Jan. 28

Matinee at 2:30 P. M. Night 6:30 and 8:15 P. M.

SUNDAY CONCERT

5—Standard Acts—5 2—New Photo Plays—2

ENGAGEMENT EXTRA-ORDINARY

The WORLD'S FAMOUS Capp's Family

9—PEOPLE—9 ALL ONE FAMILY

IN VAUDEVILLE'S LATEST SENSATION

"A QUIET EVENING AT HOME"

VAUDEVILLE'S LATEST COMBINATION OF HARMONY

THE THREE ROBINS

FUN AT THE BASEBALL GROUNDS

WELLS AND SELLS

A NOVEL AND ARTISTIC MUSICAL OFFERING

ANTOINETTE D'VORAKE

14 Minutes of Fun and Frolic—"ANDERSON & WILLIAMS"

REGULAR SUNDAY SCALE OF PRICES

RIALTO THE EVENT OF THE YEAR ONE NIGHT ONLY **WED. FEB. 14**

HENRY W. SAVAGE offers The Delicious Vocal Adornment

AMERICA'S FAVORITE PRIMA DONNA COMEDIENNE

MITZI

IN The Musical Romance

"Lady Billy"

THE LIGHT OPERATIC SENSATION

300 TIMES AT THE LIBERTY, NEW YORK

IMPORTANT—MAIL ORDERS NOW

Make all checks to Rialto Theatre, add 10% tax. Enclose a self-addressed, stamped envelope

PRICES

$2.50, $2.00, $1.50 and $1.00

Regular Sale Opens February 12

—E. J. GEORGOPLE, Mgr. THE PRIDE OF ELYRIA

—: GRAND :—

SUNDAY, MONDAY, TUESDAY, WEDNESDAY

—4— DAYS STARTING JANUARY 28

A PARAMOUNT PICTURE

MARION DAVIES

—IN—

"When Knighthood Was In Flower"

SPECIAL ORCHESTRAL MUSIC

YOU WILL SEE

Settings and gowns of a magnificent beauty never approached before on the screen. Designed by Joseph Urban.

Gallant knights clashing upon the tourney field while hundreds of fair women applaud

Armor, jewels, tapestries of priceless value.

The thrilling elopement of the royal heroine in boy's clothing with her lover, including the leap for life on horseback from a high bridge.

Flashing swordplay, the intrigues and passions of a profligate court laid bare.

A spectacular romance of hot, impetuous youth—as old as time, as fresh as tomorrow.

PRICES:
Sunday and Evening 40c-20c
Week Day Mat. 25c and 10c

Society

2940—TELEPHONES—2940

Musical Art Society Program Arranged by Mrs. R. A. Parker

There will be considerable nov-ty in the program which Mrs. R. Parker has arranged to be giv-n before the Musical Art Society n Monday, January 29th at 3 p. .

A large part of the program ill be devoted to selections for wo pianos played by Mrs. A. M. iller and Mrs. R. A. Parker. As-sting them will be Mrs. John O. amuel, soprano, of Cleveland, d Mr. R. A. Parker, baritone

The program follows:

ndante Cantabile ..... Schuett
Mrs. Miller, Mrs. Parker
here'er You Walk ..... Handel
Love A Little Cottage ... O'Hara
he Voyager .... Foster
Mr. R. A. Parker
ver the Steppe ... Gretchaninoff
Before My Window . Rachmaninoff
Corn Fields ..... Rachmaninoff
Mrs. J. O. Samuel.
Caprcie Burlesque . Gabrilovitz
Mrs. A. M. Miller
The Fields O' Ballyclare .... Turner-Maley
Give a Man a Horse He Can Ride .... O'Hara
Mr. Parker.
Suite for two pianos Arensky
Mrs. Miller, Mrs. Parker
Corals .. Treharne
Girometta .... Sibella
Before the Dawn ...... Chadwick
Piper of Love .... Carew
Mrs. Samuel
Variations on a Theme of Beeth-oven .... Saint-Saeus
Mrs. Parker- Mrs Miller

MEETINGS

Canton Lorain No. 93 and the uxiliary will have installation of ficers at their meeting on Mon-ay evening.

The Woman's Welsh Club will old their sewing meeting at the me of Mrs. William Pemberthy, 8 East Seventh street on Tues-y, January 30th.

The middle Division of the W. T. U. will meet at the home of rs. Moses Lyman, 820 Broad reet, Tuesday at two-thirty clock.

The East Side Division of the W. T. U. will hold its regular onthly meeting at the home of rs. Nelson Van Wormer, 215 East road street, on next Tuesday aft-noon at 2:30 p. m. She will be sisted by Mrs. Frank Hart and rs. B. H. Rickard.

ISS SQUIRE ENTERTAINS IN ONOR OF MISS EDWARDS

Miss Frances Squire entertained a one o'clock luncheon at her me on third street, today, in nor of Miss Henriette Edwards East Bridge street. Covers were d for ten.

The affair was also a canned uit shower for Miss Edwards, ose marriage will be an event of xt month.

Those present were, Miss Hen-tte Edwards, Miss Mary Ed-rds, Mrs. Carl Dillon, Mrs. Chas. rold, Mrs. Louise Hoffman, Mrs. x French, the Misses Anna Eg-, Virginia Crandall, Dorothy nway, of this city, and Amy well of Oberlin.

ARNER-DILLON UPTIALS

The marriage of Miss Irene War-r, daughter of Mrs. W. H. Warner Lorain, to Kenneth Dillon, was emnized Thursday at the per-age of the Methodist church, the emony being performed by Rev-end Edwin Kirby. The couple re unattended.

Immediately after the ceremony, and Mrs. Dillon left for a short p through the East and upon ir return will reside with the de's mother.

Mrs. Dillon was employed as nographer for the firm of Richy, ugh and Watts in this city.

RS. CHAMBERS HONORED BIRTHDAY ANNIVERSARY

The eighty-first birthday anni-rsary of Mrs. Almeda Chambers s celebrated, yesterday after-on, when her niece, Mrs. J L ylor of Cleveland street, opened home to Mrs. Chambers' ends. Over thirty guests from ria, Grafton, Avon and Shef-ld called during the afternoon. sic was enjoyed, R. A. Taylor o playing a few violin selections d refreshments were served.

Mrs. Chambers was the recipient many pretty gifts, including veral bouquets of flowers. It is eresting to note here that Mrs ambers has seventeen great andchildren.

RED URIAS' BIRTHDAY CELEBRATED

Sixteen members of the One ndred Per Cent Club met last ening at the home of Mr and s. C. McMullen on Clark street, celebrate the twenty-ninth birth-y anniversary of Fred Urias. s. Florence Blazer, Horace tchum and Fred Storrer were ests of the club.

The evening was spent dancing d playing various games, first izes being awarded Mrs. Arthur iney and Arthur Buswell. Mrs. ed Urias and Arthur Rainey won cond prizes and Mrs. Lewis and C McMullen received third izes.

Refreshments were served, a rthday cake with lighted candles ntering the table. Mr. Urias was esented with a signet ring.

ONS OF VETERANS UXILIARY MEETS

The Sons of Veterans Auxiliary ld a meeting last evening, with a od attendance Minutes of the t meeting were read, followed balloting on candidates. One ndidate was initiated.

A very interesting program fol-wed, in memory of William Mc-nley's Birthday, January 29th. ng, "Star Spangled Banner," by mbers, Mrs. Cora Uber, piano ac-mpanist; reading, by Hattie nce; piano solo, "Departed ys," Nocturne, by L. Lewis, by s. Louise Goodman; reading, therine Wack, song, "America."

NITY CLUB MEETS TH MRS. BARBER

The Unity Club met yesterday ernoon with Mrs C. R. Barber Sixth street, sixteen members d four guests being present. Mrs. Smith was assistant hostess. A short business session was d and a social time enjoyed. The also sewed during the after-. Mrs. A. J. George of Eastern Blvd., will entertain the three weeks. Mrs. W. S. to be assistant hostess.

EUGENE SMITH WEDS MISS HELEN HIGHLAND

Word has been received in this city of the marriage of Eugene Smith to Miss Helen Highland, both of Shelbina, Missouri. The wedding took place on Wednesday January 24th, at Shelbina, where the young couple expect to make their future home.

Mr. Smith was connected with the stereotype department of The Chronicle-Telegram for a year and was also employed by The Lorain Journal for a year. He is the brother of Mrs. Ernest Erber, of Cleveland street, this city, and has many friends in Elyria and Lorain.

TO FIVE HUNDRED CLUB

Mrs. Lloyd Crandall was hostess to the members of the Cotreie Five Hundred Club, yesterday afternoon at the home of Mrs. W. E. Lewis on Lodi street

There were three tables at cards, Mrs. E. J. Stankard securing first prize. Second and third prizes were awarded Mrs. Lloyd Crandall and Mrs W. F Meister respective-ly. Refreshments were served at the close of the afternoon

WOMEN'S RELIEF CORPS HOLDS MEETING

The Women's Relief Corps held their regular meeting yesterday aft-ernoon in the G. A R rooms Pres-ident, Flora Hoak, called the meet-ing to order, thirty-five members being present. Comrade Charles Abby gave a short talk, after which a social hour was enjoyed.

It was voted to have the birth-day celebration at the next regular meeting, February 9, at which time a tureen dinner will be served.

HARMONY CARD CLUB MEETS

The Harmony Card Club held a meeting yesterday at the home of Mrs. H. L. Burns on Princeton ave-nue. Ten games of progressive pe-dro were played. Prizes were awarded and refreshments served The next meeting will be held in two weeks with Mrs. Hamlin Humphrey on Thirteenth street.

AUTUMN LEAF CIRCLE MEETS WITH MRS. DIMICK

The Autumn Leaf Circle held a meeting yesterday afternoon at the home of Mrs E E. Dimick of East avenue. After a delightful musical program, dainty refreshments were served.

The next meeting will be held in two weeks at the home of Mrs. A. Warner on Sixteenth street

INTER SE CLUB MEETS

The Inter Se Club held a meet-ing at the home of the Misses Ethel and Lillian West on Eastern Heights Boulevard last evening

A delicious dinner was served at six thirty o'clock, covers being laid for twelve

Two new members, Miss Dona Dyre and Mrs. Christ Oliver were initiated after which dancing and five hundred were enjoyed Doro-thy Wilcox won the prize for high score

The next meeting will be held at the home of Miss Nell Willows on Quincy street.

MARANATHA CLASS MEETS

The Maranatha Class held their regular meeting last evening at the home of Mrs F E Smith, 138 Roosevelt avenue Twenty-two members were present

The meeting was opened by the president after which a short time was devoted to bible study Deli-cious refreshments were served

The next meeting will be held at the home of Miss Berniece Haines, 211 Harvard avenue

Y. W. C. A. NOTES

An Art Class, taught by Miss Mary Frances Squire will begin on Monday evening at seven o'clock Mr Parrell will continue teaching basketry for the winter term

NORTHWEST ENCAMPMENT

The Northwest Encampment met last evening in Odd Fellows' Hall with a good attendance The de-gree team practised the putting on of the Royal Purple Degree

UNITED PRESBYTERIAN MISSIONARY SOCIETY IS ENTERTAINED

Mrs. F J Day and Mrs Margaret Gould entertained the members of the United Presbyterian Missionary Society in the church parlors, last evening it being the regular month-ly meeting

The subject of the mission study was "Evangelistic Work in the Su-dans," a chapter from the study book. The routine business was taken up, after which refreshments were served. The next meeting will be held the last Thursday evening in February.

HOSPITAL NOTES.

ADMISSIONS—Mrs Pearl Knip-per, 119 East avenue; William French, 118 Center street; Joseph Maskovak, Western Heights.

DISCHARGES — Miss Maude Duckett and baby girl, 445 East Broad St; Harry Dempster, 611 West River street; Mrs. Anna Derck, R. D. 2, Valley City.

Happenings of the Week

Monday.

Church Council of Grace Luth-eran Church.

Ladies' Auxiliary of Cantons in-stallation of officers.

Mrs. Margaret Griffith of Monroe street, entertains Five Hundred club

Canton Lorain No. 83 installa-tion of officers.

Free Tuberculosis Clinic at Pub-lic Health Center, from 4 to 5 p. m.

Tuesday.

'04 Literary Club with Mrs. J. E. Riley of Clark street.

Senior Christian Endavor of First Congregational Church ban-quet

Mrs. Hart Summers of Earl court, entertained Laurel Club.

Pastime Five Hundred Club with Mrs V. D Scanlon, 159 Brandston avenue.

Eagle Lodge Initiation

Exchange Club, Prof J T Hen-derson of Oberlin Business Col-lege, to be speaker

Federation Girls of Y W. C. A. Friendly Bible Class

Sunday School Teachers and Of-ficers of Grace Lutheran Church.

Odd Fellows Lodge.

Knights of Pythias

Free Pre Natal Clinic at Public Health Center from 4 to 5 p m.

Rotary Club.

Wednesday.

Loquacious Club with Mrs V R Snyder of 318 Cleveland street.

Mrs. C. Bliss of Tattersall court, to entertain Twelve O'clock Club.

Five Hundred Club with Mrs. Charles Becker of Furnace street, six o'clock dinner.

Entre Nous Club with Mrs. A. J. Schwartz of West avenue

Mr and Mrs. Frank Kelling of West avenue. entertain Neighbor-hood Card Club

Pythian Sisters Dance.

Helping Hand Society of First Spiritualist Church.

Thursday.

Division A of Second Congrega-tional Church, with Mrs. George Standen, 517 Lake avenue

St. Paul's Ladies' Aid Society at church, Mrs. J Beese and Mrs. W. Bambam, hostesses.

Bridge Club. Mrs Ernest Birch of Park avenue entertains.

Dorcas Society of Grace Luth-eran Church, with Mrs F. C. Cole, of Louisiana avenue

Alta Me Ta Club with Mrs Leon Kennedy of Princeton avenue

Ninety-Five Club with Mrs S H. Squire of Third street.

Pa-Ta-Pochee Class of United Presbyterian Church, with Mr. and Mrs. C. L. Bristol of Harvard ave-nue.

Peter Pan Club with Joyce Gregg of Kenyon avenue.

Lucky Links Club with Mrs. Karl Kaiser of Chestnut street.

Blue Jay Card Club with Mrs. Reynolds of West River street.

Young People's League of St. Paul's Church.

Ladies' Aid of Jewish Church

Ladies' Aid Society of St Johns's Lutheran Church.

Kiwanis Club, Dr. C J. Miller to be the speaker.

Sunday School Board of Meth-odist Church

Franklin Parent-Teachers' As-sociation.

Catholic Daughters of America.

Elyria Radio Club.

Sons and Daughters of Liberty.

Daughters of Scotland

Free Baby Clinic at Public Health Center, from 1 to 2 p m

Friday.

Division L of Second Congrega-tional Church with Mrs. Chester Shepard, 318 Woodland avenue

Phyllis Duckett of West avenue, entertains Vermontia Club

Mrs George Stark of Twelfth street, entertains Qui Vive Club

Security Benefit Association en-tertainment

Four O'clock Club with Mrs C E Lozier of Washington avenue.

Elyria Radio Club lantern lec-ture

Order of Eastern Star initiation

Carlisle Neighborhood Club oys-ter supper

R N of A Mayflower Camp

Lake Avenue Parent-Teachers Association

Home Economics Dept of Wom-an's Civic Club, Owen Coghlan of Halle Brothers, Cleveland, to speak

Saturday.

Miss Gertrude Mason of Middle avenue to entertain Sunday school class of Church of Christ

Peter Pan Club

Mr and Mrs Joe Taft, 596 Cleve-land street, to entertain Vidett Club

INTERESTING MEETING OF FIRST CONGREGATIONAL MISSION STUDY CLUB

An interesting meeting of the Mission Study club of the First Congregational church, was held last evening in the church parlors A business session was conducted at five-thirty by the president, Mrs. F M Shelton Dinner was served at six-o'clock and the program fol-lowed

The subject of the mission study was "The Trend of the White World," a chapter from the study book, "The Trend of the Races." Papers were given by Mrs Wilder, Miss Brooks, Fiss Freese and Miss Foley on the following subjects: "Attitude and Ways of Action Due to Conscience," "The Influence of Economic Motives," "The Effects of Principles and Ideas of De-mocracy," and "The White Race and Inter-racial Mind"

Miss McClelland read from Law-ence Dunbar's works. Mrs J W Van Dusen furnished a book-re-view on "The Rising Tide of Col-or" Miss Amy Saye reviewed the book, "The Negro in Literature and Art."

Little Artimus Ligos celebrated her third birthday anniversary yes-terday afternoon at her home on Broad street, by entertaining six little girls.

Church Notes

GRACE LUTHERAN.

On Monday evening at 7:45 o'clock, meeting of the Church Council.

Tuesday evening at 8:00 o'clock, meeting of the Teachers' and Bible class of the Sunday school.

Wednesday evening at 7:30, choir rehearsal

Thursday evening at 7:30, choir rehearsal.

Thursday afternoon, meeting of the Dorcas society with Mrs. Fred Cole, 323 Louisiana avenue.

Friday evening at 7:15 o'clock, meeting of the Junior society.

CHURCH OF CHRIST.

Thursday, 7:00, Prayer service. Topic: "The Happy Life."

Friday, the Dorcas class will be hostess to the Men's class in the church parlors They will serve the banquet at 6 30 p m and this will be followed by an address by a prominent speaker, music and a social evening. The Men's class, with their wives and sweethearts, are invited

ST. JOHN'S LUTHERAN

On Monday evening at 7:30, the Bible class meets

The Adult Confirmation class meets on Tuesday evening at seven o'clock

The Sunday school teachers meet on Wednesday evening at seven-thirty.

A meeting of the Ladies' Aid so-ciety will be held Thursday after-noon

City Brevities

Mrs Wm Plato of West River street, who has been ill for two weeks with pneumonia, is slightly improved

The next meeting will be held at the home of Roy Austin on the LaGrange road.

Mrs. J. Edwards, 320 Tenth street, has returned from spending two weeks with her daughter at Kent

Miss Ruth Durmen of Middle avenue, who has been ill, is report-ed somewhat improved

Mr. and Mrs R J Agate of East River street, Mrs J H. Belling-ham of Cleveland street, attended the auto show in Cleveland yester-day.

Mr and Mrs Frank Waller of Harwood street, Mrs Fred Kuhl-man of Cleveland street, were Cleveland shoppers yesterday

Mr. and Mrs Ralph Viel, who have been the house guests of Mr. and Mrs George E Eberling of the Bradley Road, for the past three weeks, returned today to their new home on Page avenue, East Cleve-land

The 500 club held a meeting with William Youngeberg at his home on the LaGrange road. There were four tables at cards. Harry Moon won first prize, John Moon was awarded second prize and Carl Deiderich was given third prize. Delicious refreshments were serv-ed.

Mrs Harland Day Brown, of 427 West Third street, entertained at a shower at her home Thursday eve-ning, in honor of Miss Anne Whit-by Lorain

Mrs F J Rockey and Mrs Charles Haines of Cleveland, spent Thursday at the home of their brother, William Bambam on Arte-mas court

Mrs Dwight Andrews and little daughter, Marion of Mansfield, are spending the week end visiting rel-atives and friends in this city

Miss Katherine Schuller, of Lo-rain, spent Thursday evening in this city with friends.

Arch L Hall, of Winckles street, is very ill at his home with an at-tack of the flu.

Mr. and Mrs. Hart Dickason, of East River street, have just return-ed from Detroit, where they attend-ed the dealers' convention. While there they were the guests of Mrs. Dickason's mother, Mrs. J A. Davis

Miss Rachael Crandall of Lake avenue, and Miss Dorothy Watts, of Furnace street, attended the Ely-ria-Sandusky basketball game at Sandusky last evening.

Mrs William Giede and daugh-ter and Mrs Clarence Wolf and children of School street and Mrs. William King, of Lake avenue, and Mrs John Sinaiger and daughter, of Spruce street, attended a party in Lorain at the home of Mrs Bert Hunter on Thursday evening

John Frederick Koepp, of Ninth street, who has been ill with ton-silitis for the past ten days, is able to be out again.

Percy Rimbach and Ray Bruck, of Third street, attended the Elyria-Sandusky basketball game in San-dusky last evening.

Mr and Mrs Arthur Buswell of Clark street, will spend Sunday with relatives at Avon Lake

Mrs. Chas C Lord, of Seventh street, was called to Cleveland, this morning by the illness of her daughter, Miss Clara Lord

Lloyd Crandall, of Cleveland, is spending the week end at the home of Mr and Mrs. W. E. Lewis of Lodi street.

Miss Lorena Tomson and Miss Margaret Gillard, of West Bridge street are spending the day in Cleveland

Mrs Elmer Haverstick of Lin-coln court, spent the past few days with Mrs. Frank Squires of Cleve-land

Miss Florence Hickey of Tre-mont street, is ill at her home and is threatened with pneumonia.

Mrs Mae Friday of West Bridge street, was the guest of Women's club of Oberlin, at their annual dinner, last evening

H B Stoughton of Earl court, was called to Butler, Pennsylvia, on Thursday by the serious illness of his mother.

Mr and Mrs M D Hackett of Albany, N Y, are the guests of Mr and Mrs Frank Ellenberger of Cascade street Mr Hackett is as-sistant general baggage agent of the New York Central lines

MARRIAGE LICENSES.

Ray Webber, 27, machinist, and Stella Donbroski, 19, both of Lo-rain Rev. Redeski.

William Roberts, Jr, 27, the-atrical performer, and Janie R. Brown, 19, both of Lorain. A min-ister.

Snow crystals form such exquis-ite designs that they are copied by jewelers, are craft shops, metal workers and silk manufacturers.

Average pair of squirrels store away a supply about five times more plentiful than they can possib-ly eat during the winter.

Yangtse River in China, has been known in recent times to rise 58 feet in one week and drop 68 feet in less than three weeks.

NEW LAMP BURNS 94% AIR

Beats Electric or Gas

A new oil lamp that gives all amazingly brilliant, soft, white light, even better than gas or elec-tricity, has been tested by the U. S. Government and 35 leading uni-versities and found to be superior to 10 ordinary oil lamps. It burns without color, smoke or noise—no pumping up, is simple, clean, safe. Burns 94 per cent air and 6 per cent common kerosene (coal oil)

The inventor, L. T Johnson, 609 W Lake St, Chicago, Ill, is offer-ing to send a lamp on 10 days' FREE trial, or even to give one FREE to the first user in each lo-cality who will help him introduce it Write him to-day, for full par-ticulars. Also ask him to explain how you can get the agency, and without experience or money make $250 to $500 per month —Advt.

Ely School Kindergarten opens January 29th. Bus arrangements as formerly.

THE BLOOM OF YOUTH may be forever treasured in a photograph. Our portraits are always likenesses. Bring the Children Today.

DAY'S STUDIO
136 MIDDLE

THE O K SHOE STORE

Phone 2133 650 Lodi Street

Ladies Patent Leather Oxfords	$4.85
Ladies Tan Calf Oxfords	$4.85
Ladies' Comfort Shoe, wide lasts	$3.85
Ladies' Tan soft leather Shoes	$4.45
Men's Patent Leather Oxfords	$5.85
Men's tan Calf Oxfords	$6.35

We do Shoe Repairing and use nothing but the best of leathers.

New Class Means Opportunity

Every day, students are registering for courses at the Elyria Business College. Several students have already enrolled for the beginners' Shorthand Class to

Start Monday, Jan. 29

Remember This Date

Would a position as stenographer or book-keeper seem good to you next summer? Then a visit to the E. B. C. office may profit you. Come at any time and visit our classes as well.

THE ELYRIA Business College

Theatres

COLONIAL—"I Am the Law," a tale of the great Northland. This is a moving picture story of the work of the Northwest police, and involves brother against brother, both members of the police, and one guilty of murder, while the brother hunts for him to arrest him and finally does so. Then the pur-suer is stricken and before he dies signs a paper that he instead of his brother committed the crime. There is a love story connected with it that makes the story fasci-nating.

GRAND—"When Knighthood was in Flower," is the wonderful offer-ing at the Grand. This heralded as the pinnacle of the photo-play by the Cosmopolitan Production. The filming of this picture cost $1,-500,000 and every detail has been attended to in a lavish manner. The magnificent courts of King Henry VIII of England, and King Louis XII of France are pictured. Marion Davies as Princess Mary Tudor has an important part that she carries off wonderfully well The wedding gown she wears is of cloth of silver, pearls and ermine, and is so heavily encrusted with gems that it weighs twenty-five pounds.

AMERICAN—"The Fast Mail" with Charles "Buck" Jones, as the hero. This play is one of great merit, and is full of exciting inci-dents. One of these is a race be-tween the fast mail and an auto-mobile, and both do their best to beat the other fellow. There is a love story connected with this wild ride, and there are enough other incidents to make it a most fascinating story told in picture form. In addition there is a very funny comedy that is bound to please.

DREAMLAND—"The Days of Buffalo Bill," are featured here, and this particular episode is one of the best yet. It is a complete story in itself that is well worth seeing. There is an extra film; and a first class comedy in addition.

THE RELIABLE AND QUALITY HAIR SHOPPE
now open to welcome old and new customers. Best grade of hair goods for sale. Work guaranteed in making up your combings and cut hair. I buy combings.

KATHRYN MOORE
517 BROAD—UP STAIRS

AMERICAN THEATRE STARTING SUNDAY

THE THRILLER OF THRILLERS

Charles (Buck) Jones

—IN—

THE FAST MAIL

The Wonder Melodrama of Love and Thrills, Founded on The Famous Play By Lincoln J. Carter

Also The Speed King Comedian

LUPINE LANE in THE REPORTER

Matinee 10-20c Sunday and Evening 10-25c

LAST SHOWING TODAY

ROMANCE RIDES AND BUSTER KEATON in ONE WEEK

IT'S A BEAR

Directed by Lynn Reynolds

William Fox presents **Tom Mix** in **For Big Stakes**

A mystery romance of the range

ADDED ATTRACTION—Larry Semon in The Rent Collector. Another scream producer. If you can't laugh at this picture you'd better see a doctor. Sunday, Monday, January 28, 29.

DREAMLAND

COLONIAL

Photoplays That Please the Masses

STARTING TOMORROW

"I AM THE LAW"

With Alice Lake, Gaston Glass, Kenneth Harlan, Hector Sarno, Rosemary Theby, Noah Beery, Wallace Beery and a host of others in the best roles of their career

The Greatest North Woods Drama Ever Made for the Screen. No Advance in Colonial Prices---Adults 25c, Children 10c.

SATURDAY, JAN

Mitzi,

Mitzi and Octette

Mitzi, delightful Mit ...'s foremost prima don... will come to this greatest hit of her care... ily," a musical roman... Sears and Harold Le...

"WHEN KNIG...

Marion Davie... When

"When Knighthood wa... er," a Cosmopolitan prod... gins a run at the Gran... Sunday, with Marion Da... Stanley and Lyn Harc... leading parts. This ... cost $1,500,000 and is el... every detail. It deals o... of King Henry VIII. of ... and King Louis XII of F...

BIG VAUDEV... BILL SUND... AT RIALT...

All roads will lead to ... theatre Sunday for Mana... ... has arranged an e... ly, the program for t... concert. Leading the ... famous Capps Family, ni... dad, mother and seven ... and sisters, in their lates... "A Quiet Evening at H... According to the Buf...

NEWS NOT...

Dorothy Mackaill, on... many pretty Follies girls... turned from the footlig... screen, is a young Englis... was born in England in ... was trained in dancing a... and started her stage ca... London Hippodrome. N... her debut in London s... covered by Mr. Ziegfeld ... his "Midnight Frolic"

"There's a lot of rubb... about Follies girls." ac... Miss Mackaill "As a ... fact they do not dissipate ... many girls in society and ... less more, for their day ... gins after the show at ... and unless they have som... to do or a rehearsal the... day."

Miss Mackaill playe... Torchy comedies and the... Neilan engaged her to pl... Lotus Eaters." Her ne... will be the lead in a Jam... production opposite Jam...

ANOTHER COUPLE WILL COME BACK

The news that Francis ... man and Beverly Bayne ... ed a contract to appear ... man Bennett production ... received with much ... throughout the country, ... celebrated team of scre... has just finished a seaso... Keith Vaudeville Comp... sketch written especially ... It will be interesting to ... reception they get when ... back after their abesen... years.

MRS. ARBUCKLE TO RETURN TO SCREEN

Minta Durfee, in privat... Roscoe Arbuckle, who ... New York City, announce... that she will return to h... ... For four years Mrs. ... played leading roles in ... Comedies after leaving Fe... Opera Company. Sh... in 160 pictures, th... with Mabel Normand ... Mrs. Arbuckle will ... the first actres...

Prima Donna, Comedienne, Coming to Rialto on February 14

of Dancers in "Lady Billy" Coming to Rialto Theatre on Valentine Day, Wednesday, February 14

zi, Ameri- nna come- city in the er, "Lady ce by Zel- vey, which will be on view at the Rialto theatre, Valentine's day. Wednesday night, Feb. 14, after more than 300 times at the Liberty theatre, New York, and for three months at the Illinois theatre in Chicago. Henry W. Savage is sending the metropolitan company here.

The great scope given to the character of the little countess is the means of Mitzi rising to the highest height of her genius, not forgetting quaint "Sari," the darling of "Pom Pom" or the fascinating acrobats of "Head Over Heels."

The story develops from an old ghost tradition of the Pardova castle. There is so many left for the support of the present countess or her faithful butler, so they commercialize the family ghost and the famous echo that tourists come to see and hear.

When it is not convenient for the ancestral ghost to walk the royal staircase for the benefit of the guests, "Lady Billy" dons the cap and gown worn by her aunt hundreds of years ago and appears as the spirit.

Interesting complications ensue when an American engineer, with whom she falls in love, shows up at the castle. She follows him to this country disguised as a boy vocalist, and ventures into Greenwich Village. It would be unfair to spoil anticipated delight by telling the surprising thread of the romantic story.

The musical numbers in "Lady Billy" reach a high standard of light, operatic, melodic art. Mitzi has some delightful numbers for her sweetly thrilling soprano voice and also some imitations in her inimitable style, which needless to say, is all her own.

Henry W. Savage's productions are always things of beauty and the company surrounding Mitzi is a brilliant one, with an ensemble of beauties who can sing as well as dance, and the Henry W. Savage opera orchestra.

Mail orders now being received and filled in order of receipts.

GHTHOOD WAS IN FLOWER" STARTS AT GRAND THEATRE SUNDAY

s, Forrest Stanley and Lyn Harding in a Scene from the Paramount Picture Knighthood was in Flower" A Cosmopolitan Production

s in Flow- uction, be- d Theatre vies. For- ling in the production aborate in f the days England, France, the real days when "Knighthood Was In Flower." The splendor of these courts is faithfully pictured. Tilting armor was secured that cost $100,000, and valuable tapestries cost $125,000 more. The costumes are elegant and elaborate, and the play itself deals with those exciting times that have helped to make history.

VILLE DAY TO

the Rialto ger Wood- xceptional- omorrow's ill is the ne people: brothers t offering, ome." alo news- papers, where the act is appearing this week, it is the vaudeville sensation of the year. The Capps Family come here Sunday, enroute to the Colonial theatre, Akron, where they are the headline attraction next week.

Others on the bill are "The Three Robins," vaudeville's latest introduction of harmony; Wells and Sells," those two famous base ball bugs, in "Fun at the Base Ball Grounds"; Antionette D'Vorake, Gypsey Cymebaline artist, has a musical offering different from the usual run; Anderson and Williams offer fourteen numbers of fun and jokes.

A two-reel comedy and one-reel News Weekly complete the bill.

TES FROM MOVIELAND

e of the who have its to the n girl. She 1903 and nd singing eer in the t long aft- e was dis- and put in

sh written cording to matter of more than they sleep really be- midnight. e shopping sleep all

in the Marshall y in "The xt picture es Carewe es Rennie.

X. Bush- have sign- n a Whit- has been interest where this een lovers with the any in a for them. note the they come ce of five

s life Mrs. s now in d recently er profes- Arbuckle Keystone rris Hart- e has ap- e last be- in "Mick- e remem- s to play

Dorothy Mackaill.

opposite Charlie Chaplin. She says she will devote her time to the stage and screen, as well as write scenarios, several of which are in preparation.

WHO'LL HELP EDITH?

One of Edith Storey's New Year resolutions was to return to the screen, which she heartlessly abandoned for the last three years. The only obstacle in her way at present is a conspicuous absence of plots. Will some one kindly tell her where she can find suitable material with which to make her "come-back?"

RIALTO, Sun. Jan. 28

Matinee at 2:30 P. M. Night 6:30 and 8:15 P. M.

SUNDAY CONCERT

5—Standard Acts—5 2—New Photo Plays—2

ENGAGEMENT EXTRA-ORDINARY

The WORLD'S FAMOUS Capp's Family

9—PEOPLE—9 ALL ONE FAMILY

IN VAUDEVILLE'S LATEST SENSATION

"A QUIET EVENING AT HOME"

VAUDEVILLE'S LATEST COMBINATION OF HARMONY

THE THREE ROBINS

FUN AT THE BASEBALL GROUNDS

WELLS AND SELLS

A NOVEL AND ARTISTIC MUSICAL OFFERING

ANTOINETTE D'VORAKE

14 Minutes of Fun and Frolic—"ANDERSON & WILLIAMS"
REGULAR SUNDAY SCALE OF PRICES

RIALTO THE EVENT OF THE YEAR ONE NIGHT ONLY **WED. FEB. 14**

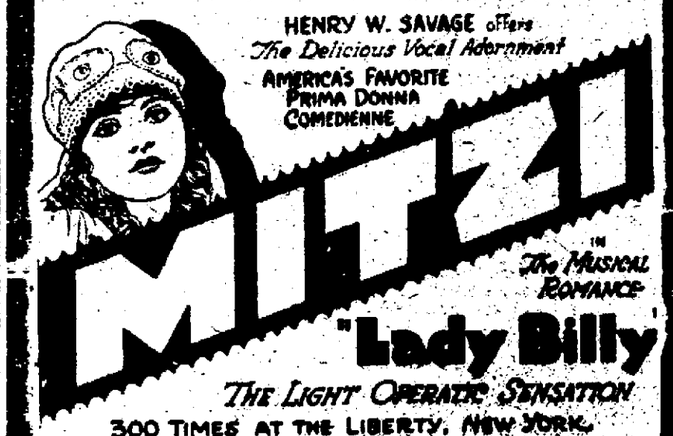

IMPORTANT—MAIL ORDERS NOW

Make all checks to Rialto Theatre, add 10% tax. Enclose a self-addressed, stamped envelope

PRICES

$2.50, $2.00, $1.50 and $1.00

Regular Sale Opens February 18

—E. J. GEORGOPLE, Mgr. THE PRIDE OF ELYRIA

—: GRAND :—

SUNDAY, MONDAY, TUESDAY, WEDNESDAY

—4— DAYS STARTING JANUARY 28

A PARAMOUNT PICTURE

MARION DAVIES

—IN—

"When Knighthood Was In Flower"

SPECIAL ORCHESTRAL MUSIC

YOU WILL SEE

Settings and gowns of a magnificent beauty never approached before on the screen. Designed by Joseph Urban.
Gallant knights clashing upon the tourney field while hundreds of fair women applaud
Armor, jewels, tapestries of priceless value.
The thrilling elopement of the royal heroine in boy's clothing with her lover, including the leap for life on horseback from a high bridge.
Flashing swordplay, the intrigues and passions of a profligate court laid bare.
A spectacular romance of hot, impetuous youth—as old as time, as fresh as tomorrow.

PRICES:
Sunday and Evening 40c-20c
Week Day Mat. 25c and 10c

AUTOMOBILES

SEE TEN PCT. GAIN IN AUTO SALES IN YEAR

In 1923, according to the February issue of the Automobile Trade Journal the automotive market can safely absorb ten per cent more motor vehicles than were sold last year, when 2,550,000 cars and trucks were produced.

Other conditions remaining satisfactory, this promises to be the most successful year for both maker and dealer in the entire history of the automobile business.

Approximately 1,650,000 passenger cars will pass their sixth year of service some time during the next twelve months, and under normal economic conditions must be replaced. This represents the largest replacement market which has been available since the establishment of the automotive industry.

About 800,000 cars will be required for what we may term "new owners." This estimated requirement will, of course, be modified by existing industrial and agricultural conditions. It is estimated that 75,000 cars will go into the export trade. Adding these together, we find a demand for approximately 2,525,000 passenger cars.

In the commercial car field, the percentage of trucks needed for replacement is not quite so large as in the passenger car field. Approximately 125,000 commercial cars will be replaced during the coming twelve months, if business conditions continue on a fairly even keel. A demand for 135,000 trucks for new owners is anticipated. About 15,000 trucks will be sufficient for the export trade. This brings the total estimated requirements for 1923 to 275,000 commercial cars, making a totla of 2,800,000 passenger cars and trucks or an increase of about 10 per cent over last year's production.

Small Cars Continue to Predominat

It is expected that of the cars built in 1923, 34 per cent will sell for less than $500, 33 per cent will be in the $500 to $1000 class, 19 per cent in the $1000 to $1500, 7 per cent in the $1500 to $2000 class, 3 per cent in the $2000 to $2500 class, and 4 per cent in the class selling above $2500.

40,000 Car and Truck Dealers

There are now 40,889 automobile and motor truck dealers in the United States. Of these, 2,485 are in cities of over 500,000 population, 3,481 are in cities with populations between 100,000 and 500,000, 8,192 are in cities with populations between 10,000 and 100,000 while 26,371, or more than half the total are in small towns having a population of less than 10,000.

These figures do not include supply stores, garages, etc., of which there are over 40,000, making a total of more than 80,000 sales and service units devoted to the automobile.

Latest complete registration figures also serve to emphasize the growing importance of the small town market for automotive products.

An estimated increase of ten per cent in sales for 1923 over the best previous year in history should enable both dealer and maker to become more firmly established along sound, sane, conservative lines. The basic position of the automotive industry is stronger at the present time than that of any other great industrial enterprise in America.

GRAFTON

By Miss A. M. Johnson
Phone 53J

GRAFTON, Jan. 27.—The Community Circle of Belden will serve a chicken supper in the Farmer's Club House on Friday evening Feb. 2. At that time two quilts and other articles will be sold at auction. Everybody is cordially invited to attend.

Mr. and Mrs. Howard McDonald have a baby girl born on Tuesday Jan. 16, who has been named Christal Mae. Mother and child are doing nicely.

The Homemaker Club meeting will be held at the home of Mrs. Andrew Ruder on Wednesday afternoon Jan. 31, when the election of officers will take place. A short program will be given following the election. A full attendance is urged.

Mr. and Mrs. Paul Nichols of LaGrange were the guests of the latters parents, Mr. and Mrs. A. E. Mennell, Sunday.

Mr. and Mrs. W. S. Aldrich and Mr. and Mrs. J. C. Aldrich and daughter, Laverne attended a pedro party held at the home of Mr. and Mrs. Dewey Aldrich in LaGrange on Friday evening.

Mr. and Mrs. Carl Blaine and two sons of Ridgeville were the Sunday guests of Mr. and Mrs. Peter Shuster.

Mr. and Mrs. Floyd Howe very pleasantly entertained the following guests at their home last Saturday evening. Mr. and Mrs. D. E. Bradley and family, Mr. and Mrs. Louis Mennell and family, Mr. and Mrs. Chas. Herman and children, Mr. and Mrs. Nelson Yost and two sons, Mr. and Mrs. Victor Burton, Mr. and Mrs. Ora Sprague and family, Mr. and Mrs. J. C. Aldrich and daughter and Miss Genevieve Law. The evening was enjoyed in the playing of Progressive Pedro. The first and second ladies prizes being awarded Mrs. H. Yost and Mrs. O. Sprague and the first and second mens prizes were won by J. C. Aldrich nda Victor Burton. A fine luncheon of sandwiches, salad, pickles, pie, cake and coffee was served.

Mr. and Mrs. Earl Shuster of Litchfield spent Monday with the former's parents, Mr. and Mrs. Peter Shuster.

Mr. and Mrs. W. E. Baker are entertaining her father, John Racine of Fort Wayne, Ind.

Mr. and Mrs. A. C. Wolf of Cleveland were week end guests of Mrs. Wolf's parents, Mr. and Mrs. John Clark.

Mrs. W. E. Baker, Mrs. Lois Zimmerman, Mrs. Frank Rogers, Mrs. Lizzie Schworer, Mrs. J. L. Beesing and Mrs. John Clark attended the joint installation of the officers of several of the L. O. T. M. hives in the county held at the Maccabee hall in Elyria on Tuesday evening Jan. 23. Mrs. Katherine Shindler, District Deputy of Cleveland acted as installing officer. The Elyria guards put on a fine drill during the evening. About two hundred ladies were in attendance, many of whom were present at the Rally in the afternoon.

Mrs. John A. Phillips of Norwalk was the guest of her niece, Mrs. Geo. Spitzer on Tuesday and Wednesday.

Geo. Spitzer attended the State Automobile Dealers meeting in Cleveland Monday. He also accompanied by Mrs. Spitzer attended the Automobile Show that day.

Miss Emma Lou Tabler, the teacher of the third and fourth grades in the village schools is on the sick list and Mrs. was taken to the Memorial hospital Tuesday. Edna Taylor is acting as substitute.

Mr. and Mrs. B. S. Harrison spent Wednesday at the home of the latter's parents, Mr. and Mrs. C. H. Johnson.

Arthur and Chas. Wise were two of a party of six who went to Detroit Monday night and returned Tuesday bringing Ford cars for Geo. Spitzer.

The Schwed and Breed children, also Maxine Kolinski have the measles.

The regular meeting of the Grafton Parent-Teachers Association will be held at the school building on Monday evening Jan. 29. A special program will be given and a full attendance is urged.

Messrs. F. W. Howard and James Tran have sold their grocery business to Ed Wise who took possession on Thursday of this week.

Rev. W. H. Gibson attended a State Preachers meeting held in Columbus the first of the week.

The meeting of the Loyalty class has been postponed from Tuesday evening Feb. 6 to Tuesday evening Feb. 20.

Miss Ethel Le Roy, a teacher of the Belden High school will give a talk on "Africa" at the Grafton M. E. church on Sunday evening Jan. 28. Miss LeRoy was a resident of that place and you should not fail to attend and hear her interesting description of the country.

Mrs. Nellie Bamrick is spending the week in Cleveland the guest of Mrs. H. Geheringer.

Mrs. W. F. Holcomb spent Tuesday in Cleveland.

Mrs. Ella Reichard entertained at dinner Sunday. Mr. and Mrs. Arthur Puls and children of Elyria, Misses Treva and Mildred Reichard of Cleveland, Geo. Reichard of New York, Mr. and Mrs. Daniel Belden and Mrs. Bert Belden of Belden.

Jasper Gee of Cleveland who underwent operative treatment for appendicitis at a Cleveland hospital has recovered from the severe illness and able to resume his work.

Mrs. James Lilley of Lakewood is spending the week with her mother, Mrs. W. C. Park who is ill with the flu.

EUROPEAN PREMIERS, SNAPPED IN LONDON, STILL HOPE TO SETTLE REPARATIONS

Above, Premiers Poincare of France and Bonar Law of Great Britain. Below, Premier Theunis and Finance Minister Jaspar of Belgium. Photos were taken between sessions of the conference in London.

Although the recent conference of European premiers, held at London, failed to solve the reparations problem, now the paramount issue in European political situation, the premiers are hopeful that the next meeting at Paris will bring some solution.

RED TAPE DEPRIVES RADIUM MARTYR OF PRIZE HIS SACRIFICES HAD EARNED

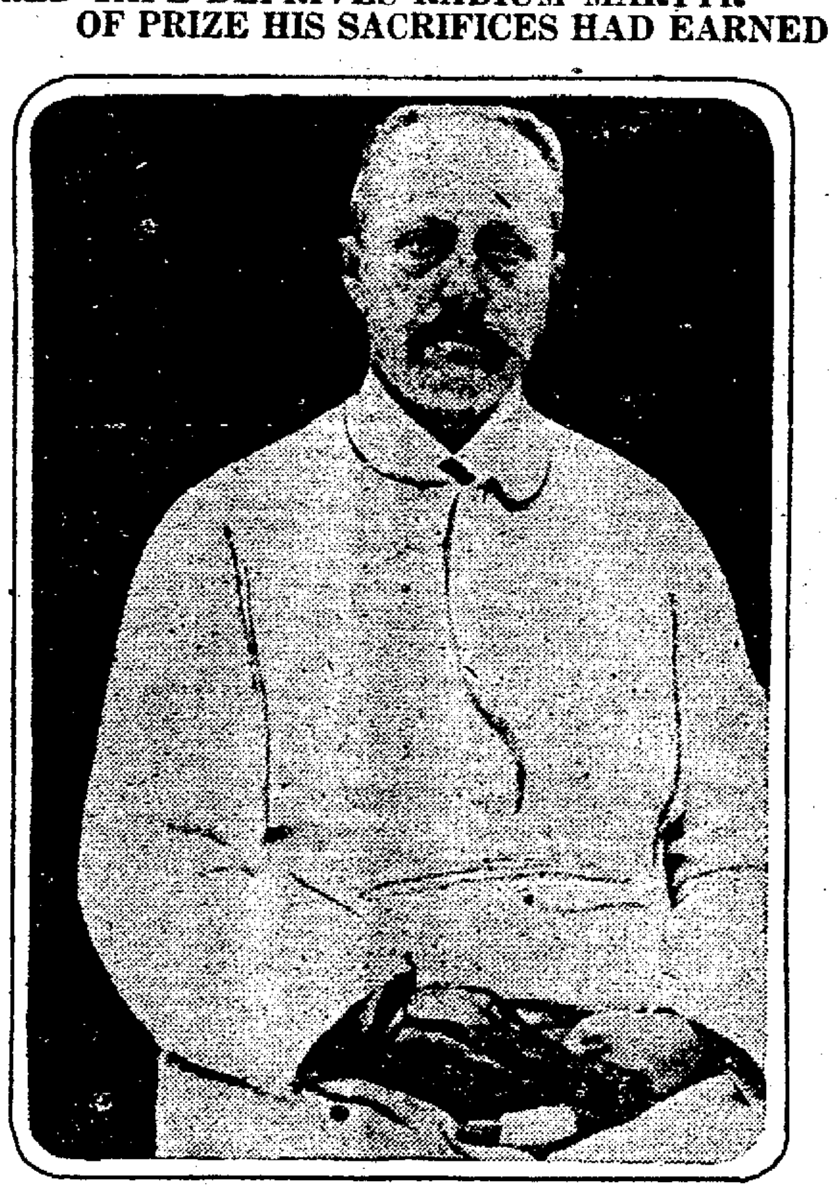

Prof. Charles Vaillant, photographed just before recent operation deprived him of his remaining hand.

According to word from Paris, the Academy of Moral and Political Sciences has withdrawn a 15,000 franc Audiffret prize awarded Prof. Charles Vaillant because he was unable to sign the receipt for the prize. Professor Vaillant lost his remaining hand recently in the thirteenth operation he has undergone to check the ravages of infection caused by his work with radium and therefore could not sign the papers.

BIRMINGHAM

BIRMINGHAM, Jan. 27.—Jacob Suter was a Lorain visitor Sunday.

Mrs. Dave Pierce spent several days in Cleveland.

Mrs. Ina Kenyon of Florence called on Mrs. R. W. Moulder Saturday afternoon.

Mrs. Wilbur Strock and Mrs. Harry Budsall of Elyria were calling on friends in town Tuesday.

Mr. and Mrs. Chas. Grenzebach were Elyria shoppers Wednesday.

P. H. Altmiller made a business trip to Elyria Monday.

Mr. McHale and son of Cleveland spent Friday and Saturday with Mr. and Mrs. Stotter.

Mr. and Mrs. Hogan and children of Cleveland were Sunday guests at the Stoller home.

George Latteman, Erlyn Heinzerling, Paul Springer and Lou Krieg spent Monday evening at the Altmiller home.

Mrs. P. H. Altmiller is visiting her daughter, Mrs. Seneff for a few days.

Robert Latteman is sick with measles.

Jay Parker and R. W. Moulder motored to Amherst Tuesday.

Mrs. Hinckley of Mt. Vernon is here visiting her son, Perry and family.

Mrs. Henry Schafer was called to Strongsville Sunday on account of the illness of her mother.

Henry Schafer and Jacob Swonger motored to Elyria Thursday.

BULLETINS

WASHINGTON, Jan. 27.—President Harding has approved the establishment of a naval base at Alameda in San Francisco bay an appropriation of $100,000 to begin construction, Secretary of the navy Denby today informed the house naval affairs committee.

COLUMBUS, Jan. 27.—Prediction that his resolution, now pending in the state senate, asking President Harding to call an international conference for world rehabilitation and to prevent another world war, will be adopted was made here today by Senator J. F. Burke, Elyria.

CHICAGO, Jan. 27.—William Hale Thompson, for eight years mayor of Chicago, threw a bombshell into political circles today by announcing flatly and definitely that he will not be a candidate for re-election.

DUBLIN, Jan. 27.—A persistent report was current here today that Mrs. Richard Crker, widow of the former New York City Tammany leader, will marry P. J. Feld, who trained the late Mr. Croker's race horses.

COLUMBUS, Jan. 27.—Although physicians opposed it, Mrs. Ailce Gobert, local resident, who tried to commit suicide by jumping 40 feet from the Greenlawn avenue bridse into the Scioto river Thursday, has left Mercy hospital where she was taken by rescuers. Her rash act was attributed to ill health.

AUTOMOBILE INSURANCE
We write Fire, Theft, Windstorm, Public Liability, Property Damage, Collision, and General Fire Insurance
GILBERT BROS., 23 Redington Bldg., Elyria, Ohio

LIKE A ROPE
to the drowning man come the proceeds of a fire insurance policy to the homeless family who have lost their all in the flames. Take no chances that such disaster may not overwhelm you some day. The cost of insurance is well worth the great protection it affords. Let us write the policy for you.
Gust Kolinski
208 Ely Block — Phone 2483

The Only Place in Elyria
Where you can have your Auto Painted, Top and Curtains made; Wood Work and Bows replaced and repaired, under one roof. It not only is a more convenient and satisfying way. It is more economical to let us do it all. Get our estimates.
Imperial Top and Tire Co.
East Broad Street Bridge

Magnetos Starters Generators
And all kinds of Automotive Electrical Apparatus Adjusted and Repaired. Prompt service. All Work Absolutely Guaranteed.
F. S. AUST & BROTHER
Automotive Electrical Engineer

Studebaker Used Car Bargains
The Studebaker Cars in the following list are sold with the regular new Studebaker car guarantee.
1—1921 Special Six Coupe Car.
1—1921 Big Six Touring Car.
1—1921 Special Six Touring Car.
1—1921 Light Six Touring Car.
1—1919 Special Six Touring Car.
Other Bargains.
1—1920 Ford Sedan.
1—1921 Oakland Touring Car.
1—1919 Mitchell $200.00.
The Elyria Auto Service Co.
80 BROAD — PHONE 2537
This Is a Studebaker Year.

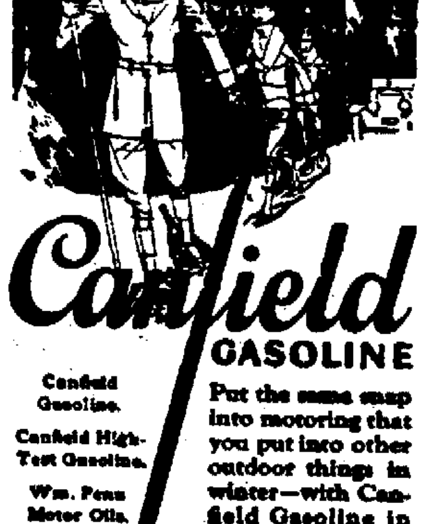

C. W. PHILLIPS

NEW LOCATION
Our stand has been changed to the corner of Cheapside and Second Street. 30 Minute Service to Cleveland, on the hour and on the half-hour, is still maintained
HALL'S AUTO SERVICE

It Might Look Funny to Some But
It's Apt to Be Tragedy for You—Get
ACCIDENT & HEALTH INSURANCE
S. J. GEORGE, TAYLOR & CO.
INSURANCE
308 Bank Bldg. — Elyria

Irrespective of whether you desire the most expensive elaborate California Top or just want your present one recovered or repaired, THIS is the place where you will obtain the finest workmanship, designing and materials possible—and at least cost.
Suggestions, samples of materials, and prices submitted on request.
Auto Tops De Luxe
R. J. PRICE
115 West Ave. Phone 2031

[illegible] as every automobile [illegible] of the storage battery [illegible] quite [illegible] auto. Although this is known, many still neglect their battery [illegible] out. Why not avoid [illegible] assurance of having a [illegible] battery that will take you [illegible] where. Don't wait till [illegible] battery has "gone [illegible]" bring it here and we will [illegible] charge and repair it in an expert manner.
William Jago
500 East River — Phone [illegible]
Authorized Universal Battery Distributors

STARTERS, GENERATORS AND MAGNETOS REPAIRING
We carry a complete stock of parts for
DELCO, REMY, WAGNER and Auto Lite System
"We rewind armatures"
Exide Battery Service
Brown the Battery Man

A BATTERY DIED FROM MISUSE
Mourners Please Gather On The Left
In Memoriam
Of the Thousands of
BATTERIES
Who Have "Died" from
Curler Plates, Gradual Disintegration, Short Circuit, Poorly Insulated Plates, Inadequate Solution, Inattention, Improper Charging, Broken Plates, Overcharging, [illegible]
Perhaps you never had a battery die on you—perhaps you never mourned over the last remains and planked down thirty or more beans for a new battery. But knock-on-wood—it will happen if you don't have proper care taken of the battery.
Let the Willard Service Wizards look over your battery regularly. It won't cost a cent for inspection—and it may save another victim from the graveyard of poorly kept batteries.
We test, repair and recharge all makes of storage batteries, also carry a large stock of New Willard Batteries. Ask about the Still Better Willard Battery.
F. S. AUST & BRO., Willard Service Station
113 Broad Street — Elyria Phone 2460 — Elyria, Ohio

PEERLESS GASOLINE OIL AND SERVICE IS A SATISFYING COMBINATION
Unanimous
Judge: "What brought you here?"
Prisoner: "Two policemen."
Judge: "Drunk, I suppose?"
Prisoner: "Yes, both of them."
"MORE POWER TO YOU"
The Peerless Oil Co.
The Elyria Company
CHAS. E. TUCKER, Secy-Treas. — J. R. CHAPPEL, Manager.

Cadillac Hudson Essex
Now Located at 728 West Broad St.
We have the best car washer in town, bar none---Make us prove it. That's strong but it's true. We will Simonize your car and do a corking good job.
ANDRESS & SMITH
728 West Broad St. — Phones [illegible]

$15.00 FREE!

Prize winners to be shown on screen at Grand at all shows on Sunday, Jan. 28, only. Winners must call at office on Monday for Prizes.

WHEN KNIGHTHOOD WAS IN FLOWER

—WITH—

Marion Davies
and FOREST STANLEY

Nothing so lavishly magnificent has ever been offered the public before. The famous story of the bewitching royal madcap who flirted with kings and defied them, who set love above jewelled coronets, in a million-dollar setting. A cast of 3,000, including 55 all-star principals.

STARTING SUNDAY FOR 4 DAYS

AT THE

GRAND

ASERODT'S Don't Go Home Until You Look Into Haserodt's Window — 505 BROAD STREET

Y'S MUSIC STORE "HIS MASTER'S VOICE" 367 BROAD STREET

DAY'S HARDWARE "THE WINCHESTER STORE" 421 BROAD STREET

---

eedale & Shafer—Whitman's Candy — 388 BROAD STREET

Grand Restaurant "For Good Eats" — 364 BROAD STREET

---

entury Print Shop Better Printing Service — 309 BROAD STREET

Grand Theatre "The Pride of Elyria" — BROAD STREET

---

lyria Cigar Store "Our Cigars Always In Perfect Condition" — COURT STREET

STETSON "On the Square" — 144 MIDDLE AVE.

---

eader Shoe Store "The Shoe Store In the Air" — BROAD AND EAST AVE.

THE PALACE OF SWEETS — COURT STREET

OHIO PUBLIC SERVICE CO. — 405 BROAD STREET

RESAR "The Florist With a Conscience" — 318 BROAD STREET

MOSE WILDER "The Smoke House" — 104 MIDDLE AVE.

ARADISE "WHERE FRIENDS MEET,, — 521 BROAD STREET